

*Miller*

FINE BATHROOM INTERIORS

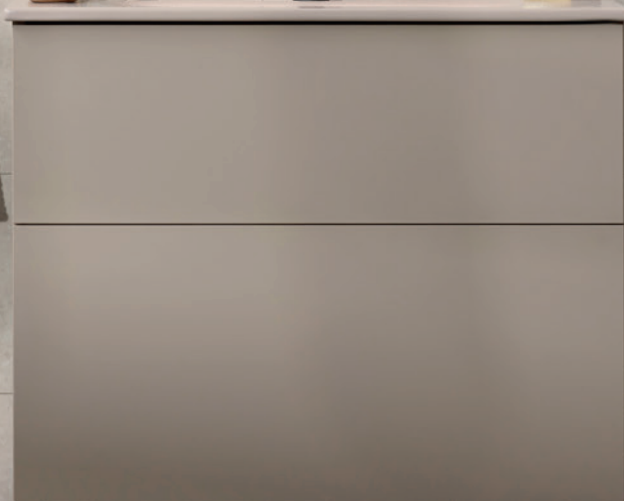

BATHROOM ACCESSORIES AND FURNITURE 2024

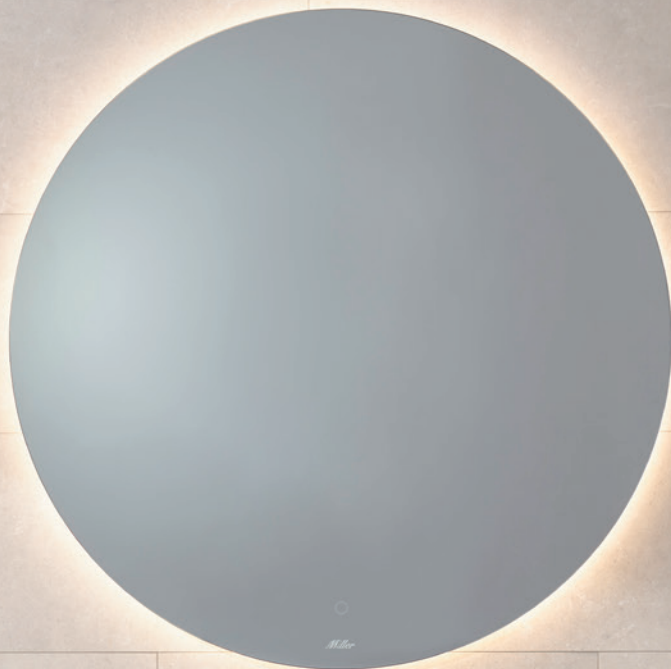

## Your way. The Miller Way.

Given how much time your family spends in the bathroom you deserve something extra. As a timeless and beautiful design, just like your family, it becomes more beautiful with age.

Added care is given to the selected materials and finish, along with all the little details that make the products so beautiful. And not least, the choice that will give you the bathroom you really desire.

We believe that it is important your whole family enjoys dealing with us, as we ourselves are a family business that for five generations has delivered quality, authenticity and tradition.

We believe that your family deserves a good quality of life, even in the bathroom. We call it the Miller Way.



Bathroom Accessories **page 4**



Bathroom Furniture **page 68**



## Tradition

In 1903, two brothers, Justus and Fritz Miller started casting furniture fittings in little Printzeryd in Sweden. They were skilled craftsmen who took great care with the fittings they supplied to make sure that they were of the highest quality. Today, over 100 years later, that same philosophy stands and with the business still under the Miller's ownership, and the family remains fully committed to the production of high quality, visually stunning products which stand the test of time.





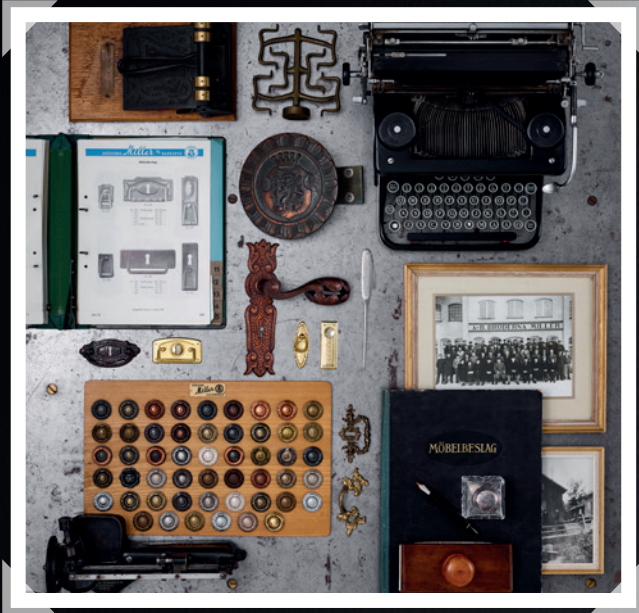

‘Beneath the surface there are all those little details that become more important over the years’

We know the surface is important in bathrooms. That’s the first thing your eyes see when you enter the room. A beautiful wall cabinet, the clean lines of a vanity unit, an elegantly shaped porcelain sink creates that special first impression. But it’s once you get to know your bathroom a little closer you will appreciate our attention to detail. Beneath the surface there are all those little details that become more important over the years.

We select wood with beautiful veining and finish with hard wearing, protective lacquer. We are careful to design drawers and doors which always open and close smoothly. We have thought about the extra storage that will be practical and functional. Everything we design is for a long lasting friendship. This is when the small details combine with the beautiful surfaces to give you a special bathroom – the Miller Way.



4th and 5th generation Miller



# Bathroom Accessories

The perfect way to finish your bathroom is with the addition of one of Miller from Sweden's beautiful accessory collections. Thoughtfully designed to complement our furniture, there are many stylish and innovative solutions to choose from.



- |    |                     |    |                       |
|----|---------------------|----|-----------------------|
| 6  | What's New          | 30 | Miami Stainless Steel |
| 8  | Atlanta Chrome      | 32 | Montana               |
| 10 | Atlanta Black       | 34 | Orlando               |
| 12 | Bond Chrome         | 36 | Oslo Chrome           |
| 14 | Bond Black          | 38 | Oslo Nickel           |
| 16 | Bond Brushed Brass  | 40 | Richmond              |
| 18 | Bond Polished Brass | 42 | Stockholm             |
| 20 | Boston              | 46 | Classic Accessories   |
| 22 | Denver              | 66 | Lily & Cube           |
| 24 | Metro               |    |                       |
| 26 | Miami Chrome        |    |                       |
| 28 | Miami Black         |    |                       |



These accessories can also be fixed with our adhesive. All accessories are supplied with a wall screw pack. For "No drill" fixing purchase our fixing adhesive.







**NEW!**

What's New **6**



Atlanta Chrome **8**



Atlanta Black **10**



Bond Chrome **12**

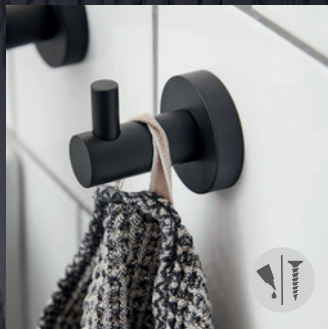

Bond Black **14**

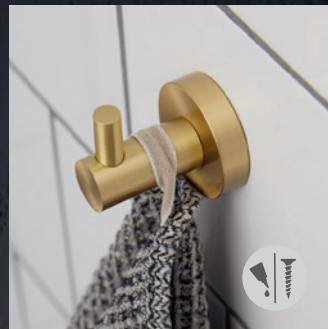

Bond Brushed Brass **16**

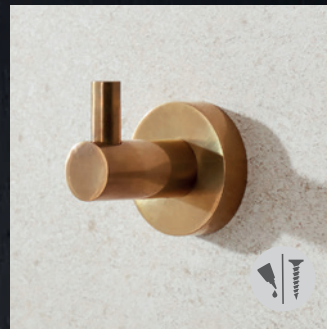

Bond Polished Brass **18**



Boston **20**



Denver **22**



Metro **24**

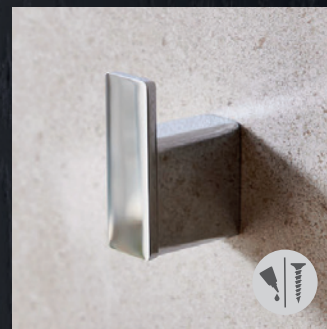

Miami Chrome **26**



Miami Black **28**

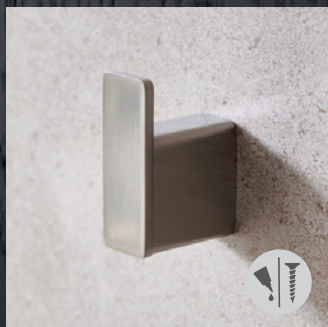

Miami Stainless Steel **30**

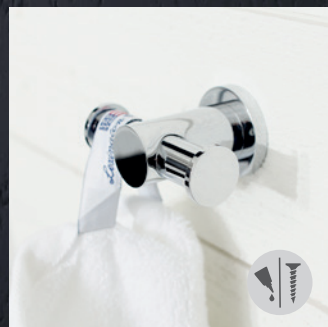

Montana **32**

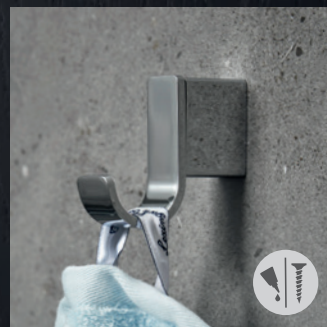

Orlando **34**



Oslo Chrome **36** / Nickel **38**

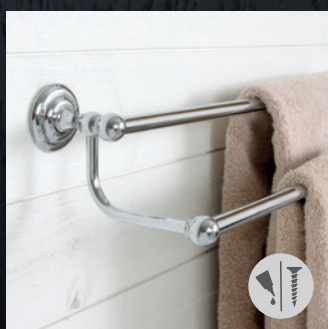

Richmond **40**

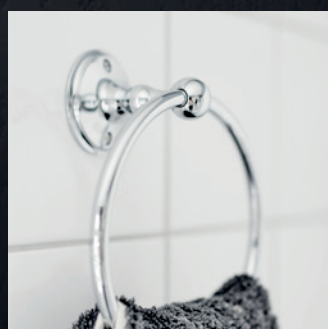

Stockholm **42**



Classic Accessories **46**



Lily and Cube **66**



## Bond Diamond



Bond, a Miller star, is now available in a new suit. **DIAMOND** cut, with its knurled surface, creates a distinct, exclusive, industrial feeling.

A simple backplate change, gives Bond a new look in your bathroom.



Diamond style backplate is available as an option to Bond products in Chrome, Black and Brushed Brass finish.

Please see pages 12-17 for details or visit [www.millerbathrooms.co.uk](http://www.millerbathrooms.co.uk).



## Stockholm now available in Polished Brass



**NEW!**



**NEW!**

Stockholm, our classic range of accessories, is now available in Polished Brass, allowing a

beautiful patina to be created over time. Please see pages 42-45 for details.



**NEW!**



**NEW!**



**NEW!**

To complement the Stockholm Polished Brass products, we have introduced a popular selection of freestanding items. Please see page 50-51 for details.



**NEW!**



# ATLANTA

Atlanta's pure form and function provides a perfect balance of design and practicality. Benefiting from our full-fix system, this beautiful, chrome plated collection, provides everything you could wish for the finishing of your bathroom.

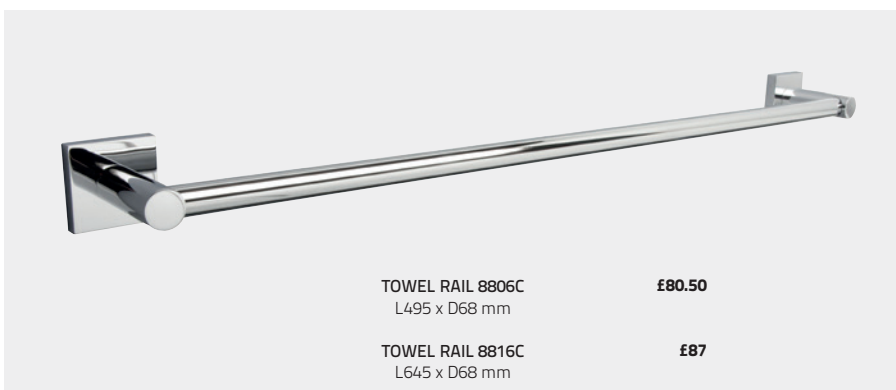
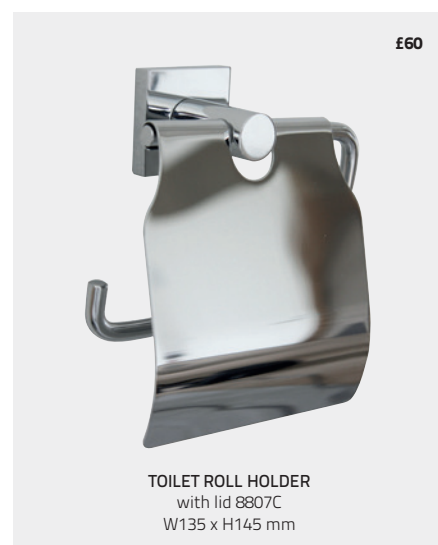

Screws are included. This collection can also be fixed with our Fixing Adhesive.

We recommend that towel rails, glass shelves, mirrors, toilet brush sets, grab bars and products that carry heavy weight are screw fixed.



10 year Guarantee

Read more about the Miller Way on [www.millerbathrooms.co.uk](http://www.millerbathrooms.co.uk)



Full-fix 'anti twist' is a fixing system which prevents the accessory from turning when fitted.



Fixing Adhesive £16  
Fixing Adhesive code no. 8798  
Glue always sold separately.  
Read more on [millerbathrooms.co.uk](http://millerbathrooms.co.uk)

## LEARN MORE

Find more matching items within the Classic Collection. Page 46.

For detailed measurements please see [www.millerbathrooms.co.uk](http://www.millerbathrooms.co.uk)







# ATLANTA BLACK

Atlanta's pure form and function provides a perfect balance of design and practicality. Benefiting from our full-fix system, this beautiful, matt black collection, provides everything you could wish for the finishing of your bathroom.



Screws are included. This collection can also be fixed with our Fixing Adhesive.

We recommend that towel rails, glass shelves, mirrors, toilet brush sets, grab bars and products that carry heavy weight are screw fixed.



10 year Guarantee

Read more about the Miller Way on [www.millerbathrooms.co.uk](http://www.millerbathrooms.co.uk)



Full-fix 'anti twist' is a fixing system which prevents the accessory from turning when fitted.



Fixing Adhesive £16  
Fixing Adhesive code no. 8798  
Glue always sold separately.  
Read more on [millerbathrooms.co.uk](http://millerbathrooms.co.uk)

## LEARN MORE

Find more matching Matt Black items within the Classic Collection. Page 46.

For detailed measurements please see [www.millerbathrooms.co.uk](http://www.millerbathrooms.co.uk)







# BOND

A modern day classic collection featuring pure, simple clean lines, finished in polished chrome with complementary glass component parts. Bond benefits from our full-fix system to prevent twisting, making it even more desirable and the perfect range for today's modern home.



£47.25

TOILET ROLL HOLDER 8710C  
W150 x H105 mm



£61.25

TOILET ROLL HOLDER 8707C  
with lid  
W135 x H145 mm



£75.25

DOUBLE POST TOILET ROLL HOLDER 8737C  
W205 x D70 mm

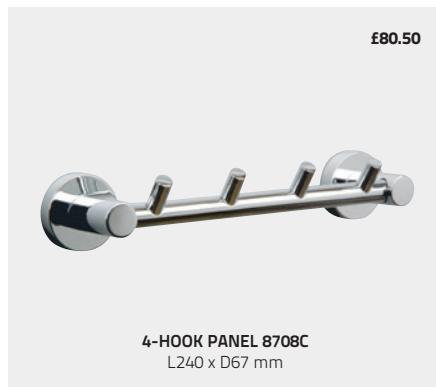

£80.50

4-HOOK PANEL 8708C  
L240 x D67 mm



£58

SPARE ROLL HOLDER 8719C  
H155 x D70 mm



TOWEL RAIL 8706C £75.25  
L495 x D80 mm

TOWEL RAIL 8716C £82.75  
L645 x D80 mm



£120.75

MIRROR 8700C  
Round, bevelled  
Ø450 mm  
Range mirror is guaranteed for 2 years.



£121.25

TOWEL RAIL 8727C  
Double  
L645 x D155 mm



Screws are included. This collection can also be fixed with our Fixing Adhesive.

We recommend that towel rails, glass shelves, mirrors, toilet brush sets, grab bars and products that carry heavy weight are screw fixed.



10 year Guarantee

Read more about the Miller Way on [www.millerbathrooms.co.uk](http://www.millerbathrooms.co.uk)



Full-fix 'anti twist' is a fixing system which prevents the accessory from turning when fitted.



Fixing Adhesive £16  
Fixing Adhesive code no. 8798  
Glue always sold separately.  
Read more on [millerbathrooms.co.uk](http://millerbathrooms.co.uk)

### LEARN MORE

Find more matching items within the Classic Collection. Page 46.

For detailed measurements please see [www.millerbathrooms.co.uk](http://www.millerbathrooms.co.uk)



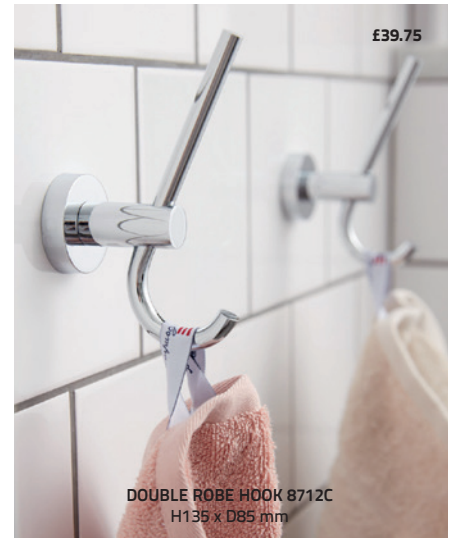



# BOND BLACK

A modern day classic collection featuring pure, simple clean lines, finished in matt black colour with complementary glass component parts. Bond benefits from our full-fix system to prevent twisting, making it even more desirable and the perfect range for today's modern home.



£51.50

**TOILET ROLL HOLDER 8710B**  
W150 x H105 mm



Also available as a corner basket

Total £106.25



**D-SHAPED BASKET 866B** £96.75  
**GLUABLE WALL BRACKETS 2-PACK BG1** £9.50  
Suitable for straight wall application, With practical hook  
W250 x H80 x D125 mm  
**MATT BLACK FINISH**



Available in lengths 300, 400, 500, 600 mm

Total £104.50

**GLASS SHELF L400 MM 810240** £34.75  
**BRACKET 8102B** £69.75  
Total length 400 mm  
**MATT BLACK FINISH**



£51.50

**SOAP DISH 8704B**  
Clear glass  
Ø110 x D145 mm



£125

**SHELF 8702B**  
Guard rail in black finish, clear hardened glass  
L500 x D120 mm



£51.50

**TUMBLER HOLDER 8703B**  
Clear glass  
H100 x D130 mm



**TOWEL RAIL 8706B**  
L495 x D80 mm

£83.25

**TOWEL RAIL 8716B**  
L645 x D80 mm

£89.75



Screws are included. This collection can also be fixed with our Fixing Adhesive.

We recommend that towel rails, glass shelves, mirrors, toilet brush sets, grab bars and products that carry heavy weight are screw fixed.



10 year Guarantee

Read more about the Miller Way on [www.millerbathrooms.co.uk](http://www.millerbathrooms.co.uk)



'Full-fix 'anti twist' is a fixing system which prevents the accessory from turning when fitted.



Fixing Adhesive £16  
Fixing Adhesive code no. 8798  
Glue always sold separately.  
Read more on [millerbathrooms.co.uk](http://millerbathrooms.co.uk)

## LEARN MORE

Find more matching items within the Classic Collection. Page 46.

For detailed measurements please see [www.millerbathrooms.co.uk](http://www.millerbathrooms.co.uk)



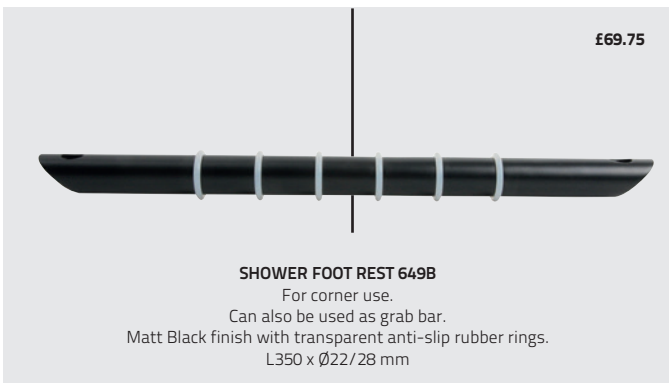



## BOND BRUSHED BRASS

A modern day classic collection featuring pure, simple clean lines, finished in brushed laquered brass with complementary glass component parts. Bond benefits from our full-fix system to prevent twisting, making it even more desirable and the perfect range for today's modern home.

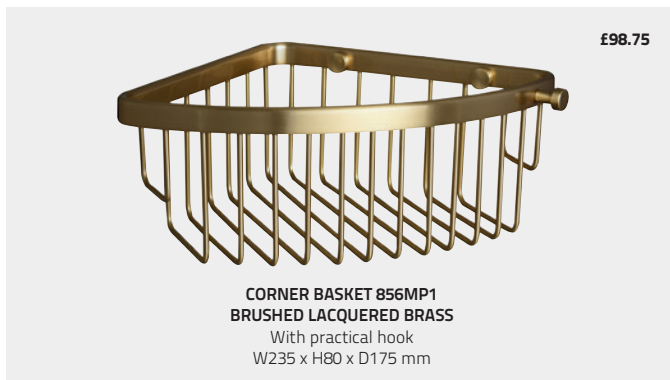
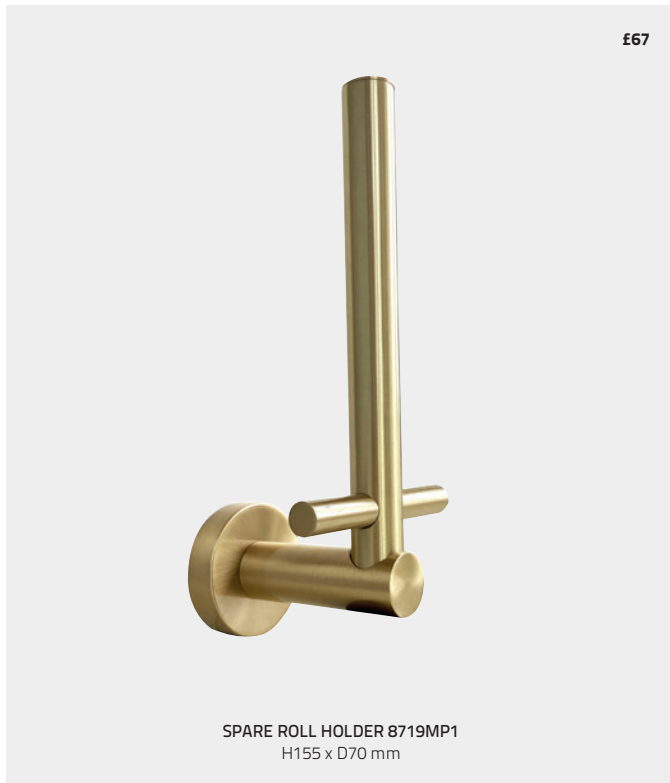

Screws are included. This collection can also be fixed with our Fixing Adhesive.

We recommend that towel rails, glass shelves, mirrors, toilet brush sets, grab bars and products that carry heavy weight are screw fixed.



10 year Guarantee

Read more about the Miller Way on [www.millerbathrooms.co.uk](http://www.millerbathrooms.co.uk)



Full-fix 'anti twist' is a fixing system which prevents the accessory from turning when fitted.



Fixing Adhesive £16  
Fixing Adhesive code no. 8798  
Glue always sold separately.  
Read more on [millerbathrooms.co.uk](http://millerbathrooms.co.uk)

### LEARN MORE

Find more matching items within the Classic Collection. Page 46.

For detailed measurements please see [www.millerbathrooms.co.uk](http://www.millerbathrooms.co.uk)







## BOND POLISHED BRASS

These accessories are made of polished untreated brass and a beautiful patina is created over time. Match with our handles and taps in the same finish.

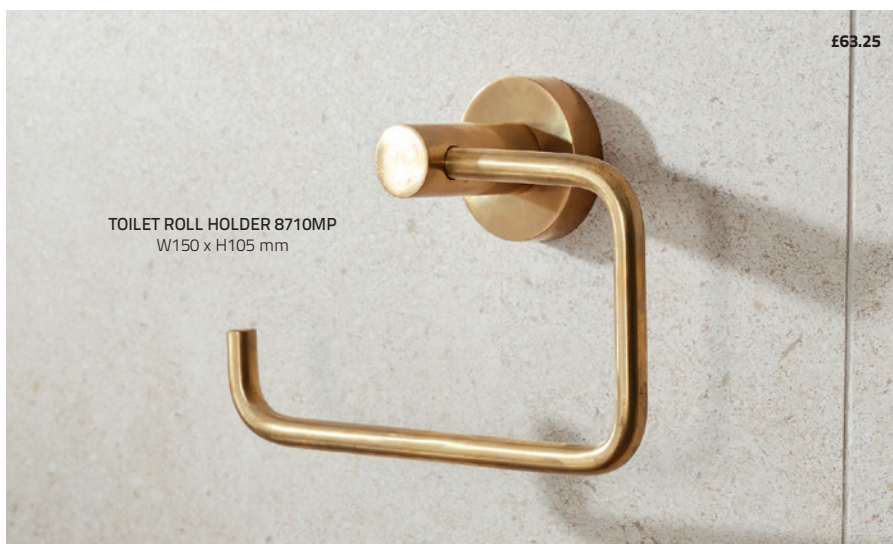
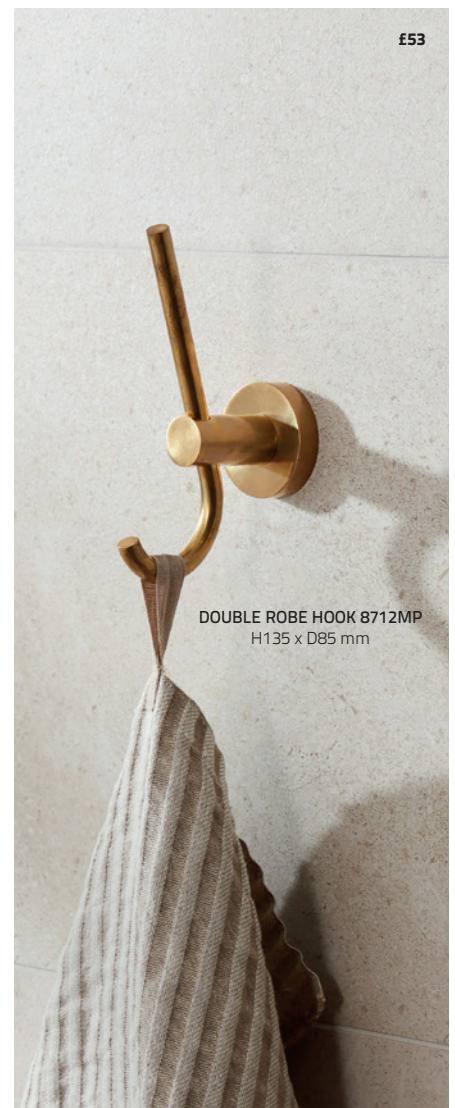
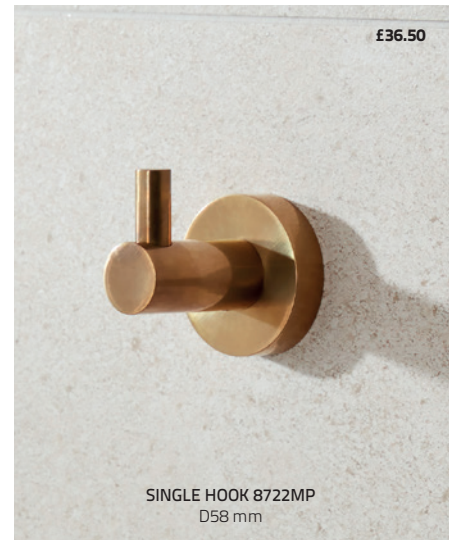

Screws are included. This collection can also be fixed with our Fixing Adhesive.

We recommend that towel rails, glass shelves, mirrors, toilet brush sets, grab bars and products that carry heavy weight are screw fixed.



10 year Guarantee

Read more about the Miller Way on [www.millerbathrooms.co.uk](http://www.millerbathrooms.co.uk)



Full-fix 'anti twist' is a fixing system which prevents the accessory from turning when fitted.



Fixing Adhesive £16  
Fixing Adhesive code no. 8798  
Glue always sold separately.  
Read more on [millerbathrooms.co.uk](http://millerbathrooms.co.uk)

### LEARN MORE

Find more matching items within the Classic Collection. Page 46.

For detailed measurements please see [www.millerbathrooms.co.uk](http://www.millerbathrooms.co.uk)



Polished Untreated Brass with a living surface. Beautiful patina is created over time.  
Backplate diameter Ø45 mm

Total £108.25



**D-SHAPED BASKET 866MP** £98.75  
**GLUABLE WALL BRACKETS 2-PACK MPG1** £9.50  
 Suitable for straight wall application, With practical hook  
 W250 x H80 x D125 mm  
**POLISHED UNTREATED BRASS**



£98.75



**SCREW FIXED D-SHAPED BASKET 866MP**  
**POLISHED UNTREATED BRASS**  
 Suitable for straight wall application  
 With practical hook  
 W250 x H80 x D120 mm

Total £108.25



**GLUABLE CORNER BASKET 856MP** £98.75  
**GLUABLE WALL BRACKETS 2-PACK MPG1** £9.50  
 With practical hook  
 W235 x H80 x D175 mm  
**POLISHED UNTREATED BRASS**



£98.75



**SCREW FIXED CORNER BASKET 856MP**  
**POLISHED UNTREATED BRASS**  
 With practical hook  
 W235 x H80 x D175 mm

Total £100.75



**GLASS SHELF 300 MM 810230** £30  
**BRACKET 8102MP** £70.75  
 L300 mm  
**POLISHED UNTREATED BRASS**

Total £113.75



**GLASS SHELF 500 MM 810250** £43  
**BRACKET 8102MP** £70.75  
 L500 mm  
**POLISHED UNTREATED BRASS**

Total £105.5



**GLASS SHELF 400 MM 810240** £34.75  
**BRACKET 8102MP** £70.75  
 L400 mm  
**POLISHED UNTREATED BRASS**

Total £119



**GLASS SHELF 600 MM 810260** £48.25  
**BRACKET 8102MP** £70.75  
 L600 mm  
**POLISHED UNTREATED BRASS**



# BOSTON

Architecturally inspired to produce a stunning image of sharp, clean angles and industrial style effects, the Boston collection benefits from full-fix fittings and is manufactured from solid brass. Its striking chrome lustre and beautiful ceramic components help to create a new contemporary classic.



**LOTION BOTTLE 8134C**  
White ceramic  
W75 x H175 x D110 mm



**DOUBLE HOOK 8123C**  
W100 x H30 x D56 mm



**TUMBLER HOLDER 8103C**  
Tumbler in white ceramic  
W80 x H115 x D105 mm



**SWIVEL TOILET ROLL HOLDER 8107C** £64.50  
Swivel arm. Right or Left arm positioning.  
W146 x H62 x D74 mm



**SOAP DISH 8104C**  
Dish in white ceramic  
W125 x H40 x D130 mm



Screws are included. This collection can also be fixed with our Fixing Adhesive.

We recommend that towel rails, glass shelves, mirrors, toilet brush sets, grab bars and products that carry heavy weight are screw fixed.



Lifetime Guarantee

Read more about the Miller Way on [www.millerbathrooms.co.uk](http://www.millerbathrooms.co.uk)



'Full-fix' 'anti twist' is a fixing system which prevents the accessory from turning when fitted.



Fixing Adhesive £16  
Fixing Adhesive code no. 8798  
Glue always sold separately.  
Read more on [millerbathrooms.co.uk](http://millerbathrooms.co.uk)

## LEARN MORE

Find more matching items within the Classic Collection. Page 46.

For detailed measurements please see [www.millerbathrooms.co.uk](http://www.millerbathrooms.co.uk)



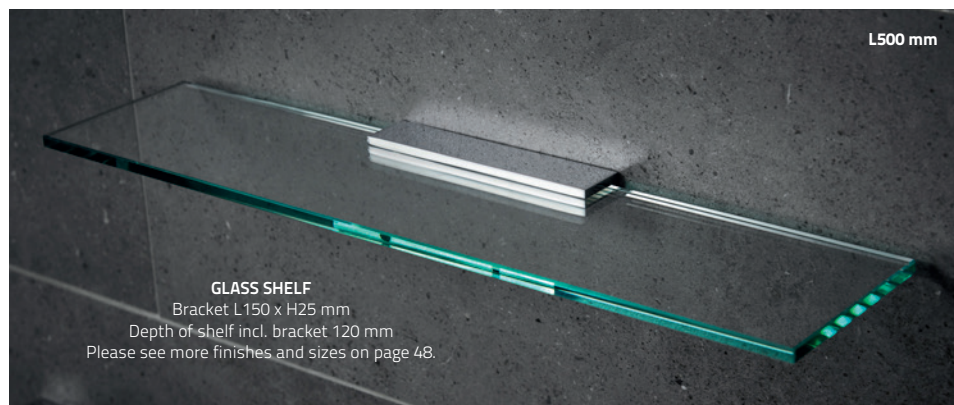
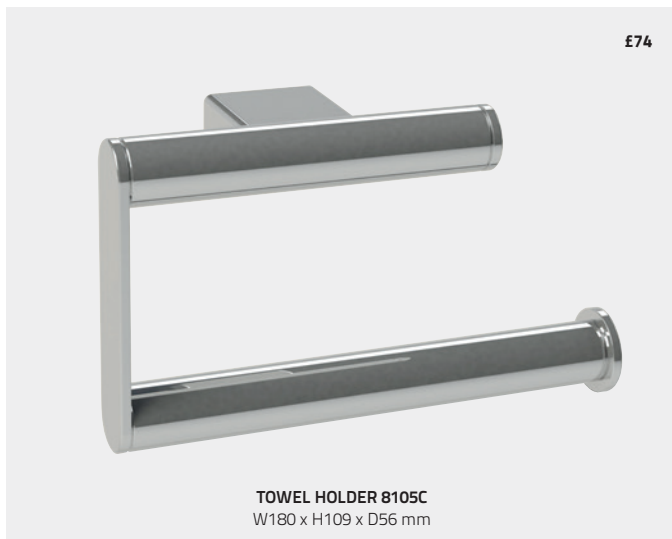



# DENVER

Denver is a statement of style. Drawing its inspiration from cubism, this forged brass collection softens hard lines with soft curves to produce a truly eclectic mix of shapes. With the added feature of the full-fix system. Denver epitomises 'bathroom architecture'. All products in chrome finish.



Screws are included. This collection can also be fixed with our Fixing Adhesive.

We recommend that towel rails, glass shelves, mirrors, toilet brush sets, grab bars and products that carry heavy weight are screw fixed.



Lifetime Guarantee

Read more about the Miller Way on [www.millerbathrooms.co.uk](http://www.millerbathrooms.co.uk)



Full-fix 'anti twist' is a fixing system which prevents the accessory from turning when fitted.



Fixing Adhesive £16  
Fixing Adhesive code no. 8798  
Glue always sold separately.  
Read more on [millerbathrooms.co.uk](http://millerbathrooms.co.uk)

## LEARN MORE

Find more matching items within the Classic Collection. Page 46.

For detailed measurements please see [www.millerbathrooms.co.uk](http://www.millerbathrooms.co.uk)



£137.50



**MIRROR 6400C**  
Brushed bevelled edge  
W420 x H500 mm  
Range mirror is guaranteed for 12 months

£62.75



**TOWEL RING 6405C**  
W178 x H150 mm



**TOWEL RAIL 6406C**      £97.25  
L490 x D75 mm  
**TOWEL RAIL 6416C**      £102  
L650 x D75 mm



**DOUBLE TOWEL RAIL 6427C**  
L650 x D132 mm

£154.75

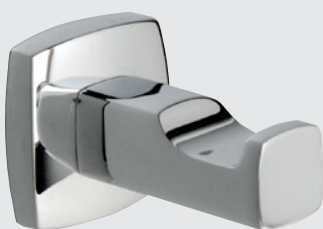

**SINGLE ROBE HOOK 6411C**  
D54 mm

£34.75



**DOUBLE ROBE HOOK 6423C**  
W50 x D50 mm

£41



# METRO

Metro is an exceptional range of innovative brass accessories, finished in chrome and complemented by a satin chrome decorative ring on the back plate. Featuring frosted glass component parts, the stylish 'mixage' finish creates an outstanding collection of contemporary products.

£55.75



TOILET ROLL HOLDER 6310C-S  
W170 x D55 mm

£55.75



TOWEL RING 6305C-S  
Ø155 mm

£59



SPARE ROLL HOLDER 6319C-S  
H160 mm

£53.75



SOAP DISH 6304C-S  
Frosted glass  
Ø110 x D130 mm



This collection is screwfixed.  
Screws are included



10 year Guarantee

Read more about  
the Miller Way on  
[www.millerbathrooms.co.uk](http://www.millerbathrooms.co.uk)

LEARN MORE

For detailed measurements  
please see [www.millerbathrooms.co.uk](http://www.millerbathrooms.co.uk)



Solid brass in chrome finish. With a decorative satin chrome ring.  
Backplate 37 x 37 mm

£118.25



**MIRROR 6300C-S**  
Frosted bevelled edge,  
round mirror Ø450 mm  
Range mirror is guaranteed for 2 years.

£145



**DOUBLE TOWEL RAIL 6327C-S**  
L655 x D160 mm



**TOWEL RAIL 6306C-S**     **£90.25**  
L505 x D75 mm

**TOWEL RAIL 6316C-S**     **£96.75**  
L655 x D75 mm

£107.50



**GLASS SHELF 6302C-S**  
L500 x D125 mm

£33.75



**SINGLE ROBE HOOK 6311C-S**  
D50 mm

£43



**DOUBLE ROBE HOOK 6323C-S**  
W80 x D50 mm

## MIAMI CHROME

Miami's strong form and contemporary shape is both elegant and stylish. Created from solid brass, finished by hand and chrome plated to a very high standard. It features our full-fix wall fitting system to ensure your accessories will enhance your bathroom for many years to come.



Screws are included. This collection can also be fixed with our Fixing Adhesive.

We recommend that towel rails, glass shelves, mirrors, toilet brush sets, grab bars and products that carry heavy weight are screw fixed.



Lifetime Guarantee

Read more about the Miller Way on [www.millerbathrooms.co.uk](http://www.millerbathrooms.co.uk)



Full-fix 'anti twist' is a fixing system which prevents the accessory from turning when fitted.



Fixing Adhesive £16  
Fixing Adhesive code no. 8798  
Glue always sold separately.  
Read more on [millerbathrooms.co.uk](http://millerbathrooms.co.uk)

### LEARN MORE

For detailed measurements please see [www.millerbathrooms.co.uk](http://www.millerbathrooms.co.uk)

Miami is also available in Matt Black finish and Stainless Steel finish.

Find more matching items within the Classic Collection. Page 46.







# MIAMI BLACK



Screws are included. This collection can also be fixed with our Fixing Adhesive.

We recommend that towel rails, glass shelves, mirrors, toilet brush sets, grab bars and products that carry heavy weight are screw fixed.



Lifetime Guarantee

Read more about the Miller Way on [www.millerbathrooms.co.uk](http://www.millerbathrooms.co.uk)



Full-fix 'anti twist' is a fixing system which prevents the accessory from turning when fitted.



Fixing Adhesive £16  
Fixing Adhesive code no. 8798  
Glue always sold separately.  
Read more on [millerbathrooms.co.uk](http://millerbathrooms.co.uk)

## LEARN MORE

For detailed measurements please see [www.millerbathrooms.co.uk](http://www.millerbathrooms.co.uk)

Miami is also available in Chrome and Stainless Steel finish.

Find more matching items within the Classic Collection. Page 46.







# MIAMI STAINLESS STEEL

Solid brass in Stainless Steel finish.



Screws are included. This collection can also be fixed with our Fixing Adhesive.

We recommend that towel rails, glass shelves, mirrors, toilet brush sets, grab bars and products that carry heavy weight are screw fixed.



Lifetime Guarantee

Read more about the Miller Way on [www.millerbathrooms.co.uk](http://www.millerbathrooms.co.uk)



Full-fix 'anti twist' is a fixing system which prevents the accessory from turning when fitted.



Fixing Adhesive £16  
Fixing Adhesive code no. 8798  
Glue always sold separately.  
Read more on [millerbathrooms.co.uk](http://millerbathrooms.co.uk)

## LEARN MORE

For detailed measurements please see [www.millerbathrooms.co.uk](http://www.millerbathrooms.co.uk)

Miami is also available in Chrome and Matt Black finish.

Find more matching items within the Classic Collection. Page 46.







# MONTANA

Montana's contemporary styling perfectly accessorises today's modern bathrooms. Crafted from solid brass and hand finished. The range demonstrates a refreshing uniqueness of design. Montana also features the outstanding full-fix system, preventing your products from twisting.



Screws are included. This collection can also be fixed with our Fixing Adhesive.

We recommend that towel rails, glass shelves, mirrors, toilet brush sets, grab bars and products that carry heavy weight are screw fixed.



Lifetime Guarantee

Read more about the Miller Way on [www.millerbathrooms.co.uk](http://www.millerbathrooms.co.uk)



'Full-fix 'anti twist' is a fixing system which prevents the accessory from turning when fitted.



Fixing Adhesive £16  
Fixing Adhesive code no. 8798  
Glue always sold separately.  
Read more on [millerbathrooms.co.uk](http://millerbathrooms.co.uk)

### LEARN MORE

For detailed measurements please see [www.millerbathrooms.co.uk](http://www.millerbathrooms.co.uk)

Find more matching items within the Classic Collection. Page 46.



£80.50



**TOWEL RING 6725C**  
W140 x H180 mm

£246



**DOUBLE TOWEL RAIL 6727C**  
L650 x H105 x D130 mm

£39.75



**SINGLE HOOK 6711C**  
D50 mm

£244



**MIRROR 6741C**  
Swivel, rectangular, bevelled  
Total W500 x H500 mm  
Mirror size W420 x H500 mm  
Range mirror is guaranteed for 2 years.

£55.25

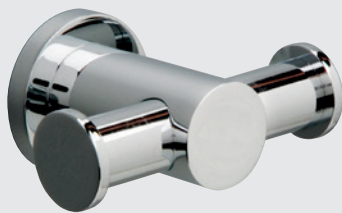

**DOUBLE ROBE HOOK 6723C**  
W75 x D50 mm

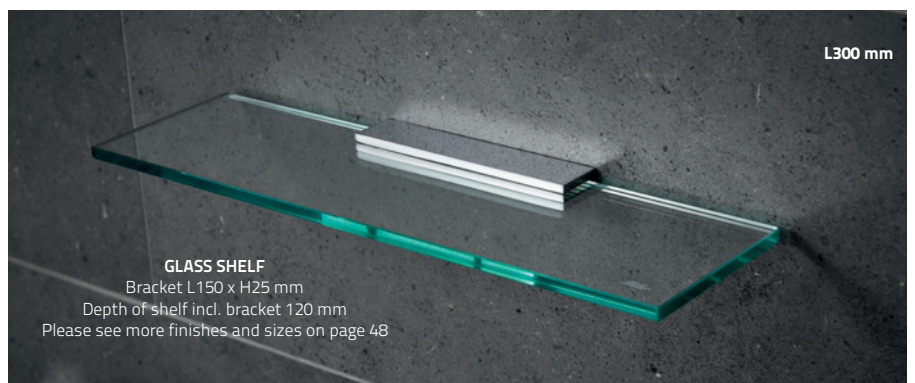

**GLASS SHELF**  
Bracket L150 x H25 mm  
Depth of shelf incl. bracket 120 mm  
Please see more finishes and sizes on page 48

L300 mm



# ORLANDO

Sweeping curves, crafted from solid brass and finished in sharp chrome, effortlessly combined with crisp, clean ceramic components are the key features of the Orlando collection. Unquestionably where modern style, combines with full-fix fittings to inspire an imperious range of products.



£112.75

**LOTION BOTTLE 8134C**  
White ceramic  
W75 x H175 x D110 mm

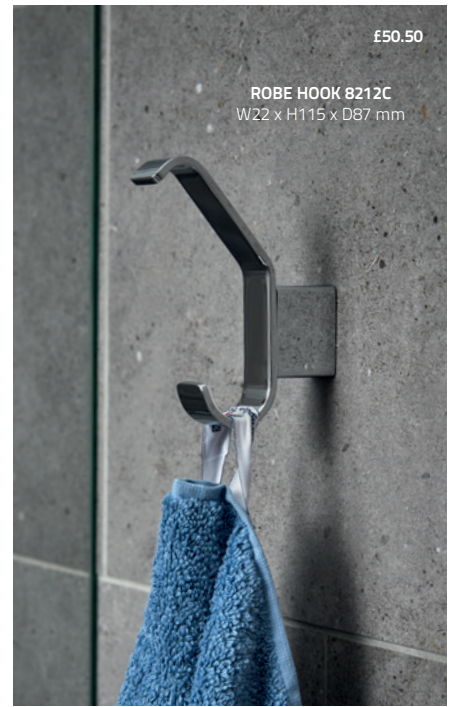

£50.50

**ROBE HOOK 8212C**  
W22 x H115 x D87 mm

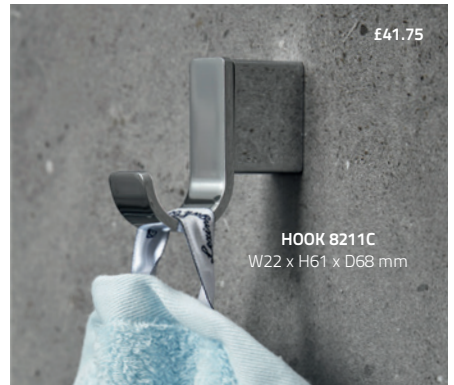

£41.75

**HOOK 8211C**  
W22 x H61 x D68 mm



£69.75

**TUMBLER HOLDER 8103C**  
Tumbler in white ceramic  
W80 x H115 x D105 mm



£69.75

**SOAP DISH 8104C**  
Dish in white ceramic  
W125 x H40 x D130 mm



Screws are included. This collection can also be fixed with our Fixing Adhesive.

We recommend that towel rails, glass shelves, mirrors, toilet brush sets, grab bars and products that carry heavy weight are screw fixed.



Lifetime Guarantee

Read more about the Miller Way on [www.millerbathrooms.co.uk](http://www.millerbathrooms.co.uk)



Full-fix 'anti twist' is a fixing system which prevents the accessory from turning when fitted.



Fixing Adhesive £16  
Fixing Adhesive code no. 8798  
Glue always sold separately.  
Read more on [millerbathrooms.co.uk](http://millerbathrooms.co.uk)

## LEARN MORE

For detailed measurements please see [www.millerbathrooms.co.uk](http://www.millerbathrooms.co.uk)

Find more matching items within the Classic Collection. Page 46.



Solid brass in Chrome finish.

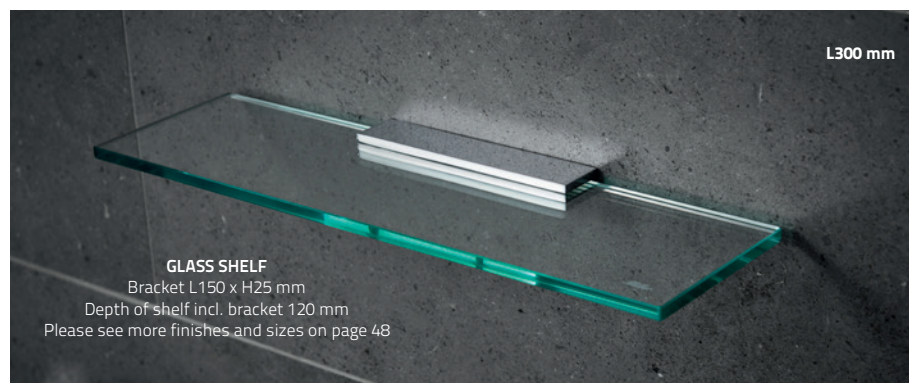



## OSLO CHROME

Oslo's functional design, created in brass and finished in chrome, combined with its outstanding choice of items has made it the perfect collection for either a contemporary or a traditional setting.



Screws are included.  
This collection can also be fixed with our Fixing Adhesive.

We recommend that towel rails, glass shelves, mirrors, toilet brush sets, grab bars and products that carry heavy weight are screw fixed.



10 year Guarantee

Read more about the Miller Way on [www.millerbathrooms.co.uk](http://www.millerbathrooms.co.uk)



Fixing Adhesive £16  
Fixing Adhesive code no. 8798  
Glue always sold separately.  
Read more on [millerbathrooms.co.uk](http://millerbathrooms.co.uk)

### LEARN MORE

For detailed measurements please see [www.millerbathrooms.co.uk](http://www.millerbathrooms.co.uk)

Find more matching items within the Classic Collection. Page 46.







## OSLO POLISHED NICKEL

Oslo is a classic range perfect for both contemporary and traditional bathrooms. Crafted from solid brass and finished in a polished nickel finish. Oslo is a range that definitely stands the test of time.



Screws are included. This collection can also be fixed with our Fixing Adhesive.

We recommend that towel rails, glass shelves, mirrors, toilet brush sets, grab bars and products that carry heavy weight are screw fixed.



10 year Guarantee

Read more about the Miller Way on [www.millerbathrooms.co.uk](http://www.millerbathrooms.co.uk)



Fixing Adhesive £16  
Fixing Adhesive code no. 8798  
Glue always sold separately.  
Read more on [millerbathrooms.co.uk](http://millerbathrooms.co.uk)

### LEARN MORE

For detailed measurements please see [www.millerbathrooms.co.uk](http://www.millerbathrooms.co.uk)

£38.50



**SINGLE HOOK 8022MN**  
D62 X H65 mm

£59



**TOWEL RING 8005MN**  
H190 x W168 x D54 mm

£47.25



**DOUBLE HOOK 8023MN**  
D58 x H62 mm

£172



**DOUBLE TOWEL RAIL 8027MN**  
L655 x D150 mm

£92.25



**TOWEL RAIL 8006MN**  
L505 x D75 mm

£117



**TOILET BRUSH SET 8021MN**  
Wall-mounted, white ceramic bowl  
H365 x Ø110 mm

£108.50

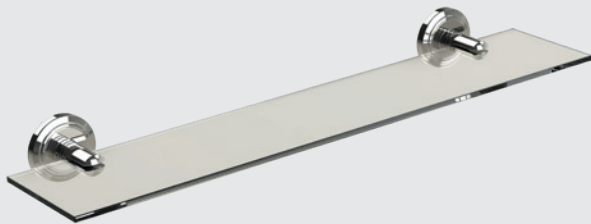

**GLASS SHELF 8002MN**  
Clear hardened glass  
L500 x D125 x H56 mm

£141.75



**MIRROR 8000MN**  
Oval mirror W400 x H505 mm  
Range mirror is guaranteed for 2 years.



# RICHMOND

Richmond's stylish curves combine with modern manufacturing methods to create a perfect fusion. Crafted from solid brass, beautifully finished in hard wearing chrome and perfectly complemented with delicate, white ceramic components, the Richmond collection is truly a classic 'for today'.



£53.75



TOILET ROLL HOLDER 6610C  
W180 x D70 mm



£59

TUMBLER HOLDER 6603C  
White ceramic  
H110 x D120 mm



£92.25

DOUBLE POST TOILET ROLL HOLDER 6637C  
W220 x D70 mm



£59

SOAP DISH 6604C  
White ceramic  
H65 x D140 mm



Screws are included. This collection can also be fixed with our Fixing Adhesive.

We recommend that towel rails, glass shelves, mirrors, toilet brush sets, grab bars and products that carry heavy weight are screw fixed.



Lifetime Guarantee

Read more about the Miller Way on [www.millerbathrooms.co.uk](http://www.millerbathrooms.co.uk)



Full-fix 'anti twist' is a fixing system which prevents the accessory from turning when fitted.



Fixing Adhesive £16  
Fixing Adhesive code no. 8798  
Glue always sold separately.  
Read more on [millerbathrooms.co.uk](http://millerbathrooms.co.uk)

## LEARN MORE

For detailed measurements please see [www.millerbathrooms.co.uk](http://www.millerbathrooms.co.uk)

Find more matching items within the Classic Collection. Page 46.

£36.50



**SINGLE HOOK 6622C**  
D80 mm

£53.75



**TOWEL RING 6605C**  
Ø155 x D70 mm

£47.25



**DOUBLE HOOK 6623C**  
W85 x D70 mm

£158



**DOUBLE TOWEL RAIL 6627C**  
L655 x D150 mm

£92.25



**TOWEL RAIL 6606C**  
L495 x D70 mm Length of rail 425 mm

£120.75



**MIRROR 6600C**  
Bevelled edge,  
W410 x H500 mm  
Range mirror is guaranteed for 2 years.

£141.75



**GLASS SHELF 6602C**  
Clear hardened glass  
L500 x D125 x H56 mm



# STOCKHOLM

Designed and developed in 1978, Stockholm is a timeless combination of classic quality and style. Crafted from solid brass and hand finished, this traditional collection is complemented by ceramic component parts. With its extensive range of items, Stockholm offers the perfect answer for any bathroom setting.



This collection is screwfixed.  
Screws are included



Lifetime Guarantee

Read more about  
the Miller Way on  
[www.millerbathrooms.co.uk](http://www.millerbathrooms.co.uk)

### LEARN MORE

For detailed measurements  
please see [www.millerbathrooms.co.uk](http://www.millerbathrooms.co.uk)

Find more matching items  
within the Classic Collection. Page 46.

Finishes Available



Chrome finish or selected items in polished untreated brass  
White ceramic details

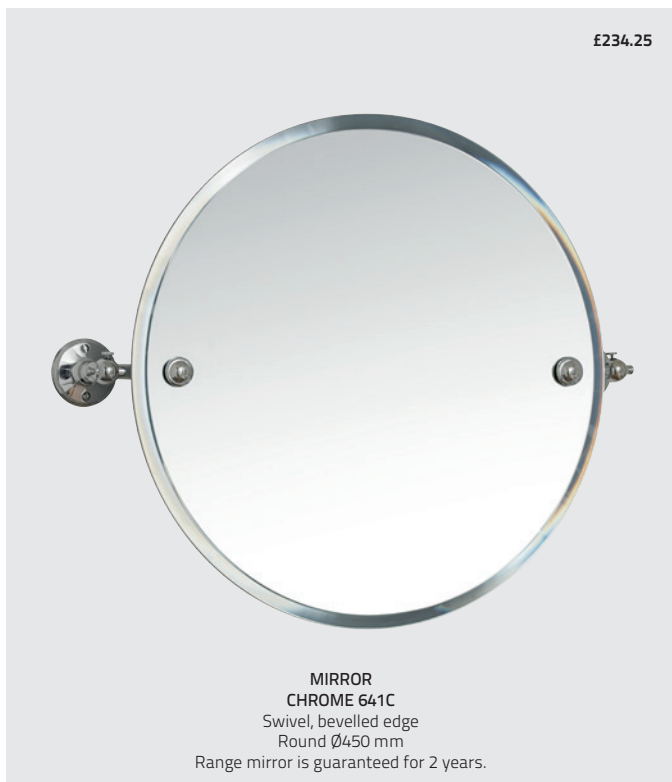

£234.25

**MIRROR**  
**CHROME 641C**  
Swivel, bevelled edge  
Round Ø450 mm  
Range mirror is guaranteed for 2 years.



£233.25

**MIRROR**  
**CHROME 680C**  
Wall-mounted, extending  
3 x magnifying / regular mirror  
Total expansion 550 mm, mirror Ø190 mm



£96.75

**LOTION BOTTLE**  
**CHROME 639C**  
White ceramic  
H170 x D130 mm



£43

**SINGLE HOOK**  
**CHROME 611C**  
**POLISHED BRASS 611MP**  
Ø60 x D70 mm



£51.50

**DOUBLE ROBE HOOK**  
**CHROME 612C**  
**POLISHED BRASS 612MP**  
H115 x D80 mm



£83.75

**TREBLE HOOK**  
**CHROME 608C**  
L190 mm



# STOCKHOLM

£60



TOWEL RING  
CHROME 605C  
POLISHED BRASS 605MP  
Ø145 mm



£199.50



DOUBLE TOWEL RAIL  
CHROME 627C  
POLISHED BRASS 627MP  
L720 x H135 mm



£60



TOWEL RING  
CHROME 605C  
POLISHED BRASS 605MP  
Ø145 mm



£179.50



DOUBLE TOWEL RAIL  
CHROME 617C  
L545 x H135 mm

£95.50



TOWEL RAIL  
CHROME 606C  
L545 x H75 mm

£166.50

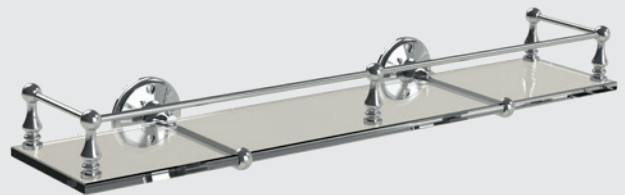

SHELF  
CHROME 602C  
POLISHED BRASS 602MP  
Clear glass with rail  
L500 x D150 mm



£18.25



TOILET SIGN  
CHROME 722C  
Oval sign, chrome finish  
W80 x H45 mm

£18.25



BATHROOM SIGN  
CHROME 723C  
Oval sign, chrome finish  
W80 x H45 mm

Finishes Available



Chrome finish or selected items in polished untreated brass  
White ceramic details

£334.25



MIRROR  
CHROME 642C  
POLISHED BRASS 642MP  
Framed swivel, polished bevelling  
W545 x H610 mm



£60



TOILET ROLL HOLDER  
CHROME 610C  
POLISHED BRASS 610MP  
Ø145 mm



£108.50



WALL HUNG TOILET BRUSH SET  
CHROME 628C  
White ceramic  
Ø110 x H400 mm





# CLASSIC

The Classic Accessory Collection is a select range of creative and practical products. Designed and developed with careful attention to detail, this diverse collection offers solutions in a stylish and thoughtful way.



Screws are included. Products with this symbol can also be fixed with our Fixing Adhesive.

We recommend that towel rails, glass shelves, mirrors, toilet brush sets, grab bars and products that carry heavy weight are screw fixed.



10 year Guarantee

Read more about the Miller Way on [www.millerbathrooms.co.uk](http://www.millerbathrooms.co.uk)

### LEARN MORE

For detailed measurements please see [www.millerbathrooms.co.uk](http://www.millerbathrooms.co.uk)



£233.25



**MIRROR 680C**

Wall mounted, 3 x magnification/regular mirror  
Max extension 550 mm, Ø190 mm

£118.25



**MIRROR  
CHROME 681C  
POLISHED BRASS 681MP**



Wall mounted, 3 x magnification/regular mirror  
Max extension 350 mm, Ø190 mm

£174



**TABLE MIRROR 688C**

Polished bevelling. One-sided mirror  
W279 x D130 x H340 mm

£82.75



**MIRROR 27201C**

Wall mounted, 3 x magnification  
/regular mirror  
Ø190 mm

£149.25



**MIRROR 8781C**

Wall mounted, 3 x magnification/regular mirror  
Maximum extension 350 mm, Ø190 mm

£118.25



**MIRROR 682C**

3 x magnification/regular mirror  
H405 mm, Ø190 mm



# CLASSIC

GLASS SHELF x 4 LENGTHS: 300, 400, 500, 600 MM  
x 5 FINISHES

8 mm clear hardened glass  
Solid brass bracket  
Bracket measurement L150 x H25 x D30 mm  
Depth of shelf incl. bracket 120 mm

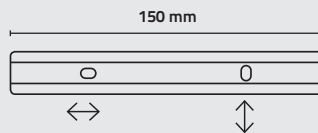

Screw holes in the bracket for easy adjustable fixing

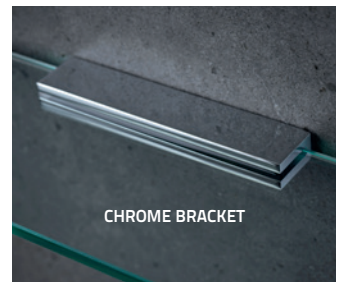

CHROME BRACKET



MATT BLACK BRACKET



Polished Untreated Brass with a living surface. Beautiful patina is created over time.

POLISHED UNTREATED BRASS BRACKET

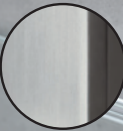
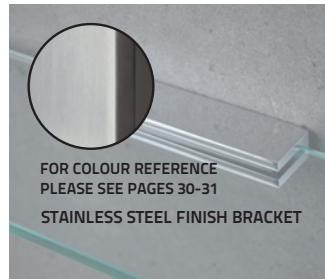

FOR COLOUR REFERENCE PLEASE SEE PAGES 30-31  
STAINLESS STEEL FINISH BRACKET

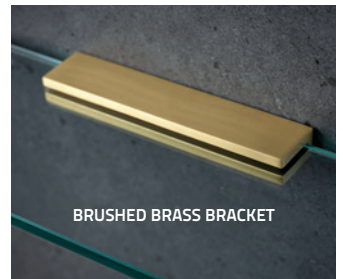

BRUSHED BRASS BRACKET



Total £89.75

GLASS SHELF 300 MM 810230 £30  
CHROME BRACKET 8102C £59.75  
L300 mm



Total £102.75

GLASS SHELF 500 MM 810250 £43  
CHROME BRACKET 8102C £59.75  
L500 mm



Total £94.50

GLASS SHELF 400 MM 810240 £34.75  
CHROME BRACKET 8102C £59.75  
L400 mm



Total £108

GLASS SHELF 600 MM 810260 £48.25  
CHROME BRACKET 8102C £59.75  
L600 mm



GLASS SHELF 400 MM 810240  
BRACKET 8102B MATT BLACK FINISH





Total £100.75



GLASS SHELF 300 MM 810230 £30  
BRACKET 8102MP £70.75  
L300 mm  
POLISHED UNTREATED BRASS

Total £105.50



GLASS SHELF 400 MM 810240 £34.75  
BRACKET 8102MP £70.75  
L400 mm  
POLISHED UNTREATED BRASS

Total £113.75



GLASS SHELF 500 MM 810250 £43  
BRACKET 8102MP £70.75  
L500 mm  
POLISHED UNTREATED BRASS

Total £119



GLASS SHELF 600 MM 810260 £48.25  
BRACKET 8102MP £70.75  
L600 mm  
POLISHED UNTREATED BRASS

Total £99.75



GLASS SHELF 300 MM 810230 £30  
BRACKET 8102B £69.75  
L300 mm  
MATT BLACK

Total £104.50



GLASS SHELF 400 MM 810240 £34.75  
BRACKET 8102B £69.75  
L400 mm  
MATT BLACK

Total £112.75



GLASS SHELF 500 MM 810250 £43  
BRACKET 8102B £69.75  
L500 mm  
MATT BLACK

Total £118



GLASS SHELF 600 MM 810260 £48.25  
BRACKET 8102B £69.75  
L600 mm  
MATT BLACK

Total £99.75



GLASS SHELF 300 MM 810230 £30  
BRACKET 8102MP1 £69.75  
L300 mm  
BRUSHED BRASS

Total £104.50



GLASS SHELF 400 MM 810240 £34.75  
BRACKET 8102MP1 £69.75  
L400 mm  
BRUSHED BRASS

Total £112.75



GLASS SHELF 500 MM 810250 £43  
BRACKET 8102MP1 £69.75  
L500 mm  
BRUSHED BRASS

Total £118



GLASS SHELF 600 MM 810260 £48.25  
BRACKET 8102MP1 £69.75  
L600 mm  
BRUSHED BRASS

Total £99.75



GLASS SHELF 300 MM 810230 £30  
BRACKET 8102BN £69.75  
L300 mm  
STAINLESS STEEL FINISH

Total £104.50



GLASS SHELF 400 MM 810240 £34.75  
BRACKET 8102BN £69.75  
L400 mm  
STAINLESS STEEL FINISH

Total £112.75



GLASS SHELF 500 MM 810250 £43  
BRACKET 8102BN £69.75  
L500 mm  
STAINLESS STEEL FINISH

Total £118



GLASS SHELF 600 MM 810260 £48.25  
BRACKET 8102BN £69.75  
L600 mm  
STAINLESS STEEL FINISH

**GLASS SHELF**

8 mm hardened clear glass, 2 chrome finished shelf brackets.  
Depth of all shelves 114 mm.

- 291020 L300 mm £55.25
- 291120 L400 mm £57.50
- 291220 L450 mm £58.50
- 291320 L500 mm £59.50
- 291420 L600 mm £61.75



£59



**CORNER SHELF 292320**  
8 mm hardened glass, 2 chrome finished shelf brackets  
W200 x D200 mm

£60



**CORNER SHELF 292020**  
8 mm hardened glass, 2 chrome finished shelf brackets  
W200 x D114 mm

£106.25

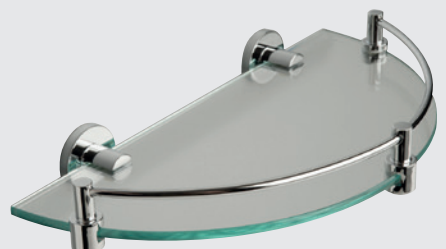

**CLOAKROOM SHELF 668C**  
6 mm hardened glass  
Guard rail in chrome finish  
W280 x D145 x H45 mm



# CLASSIC







**PAPER ROLL HOLDER**  
**BRUSHED BRASS 5658MP1 £135.25**  
**POLISHED BRASS 5658MP £116**  
**CHROME 5658CH £116**  
 With lid  
 Ø190 x H610 mm



**SPARE ROLL HOLDER**  
**BRUSHED BRASS 5659MP1 £89**  
**POLISHED BRASS 5659MP £80.50**  
**CHROME 5659CH £80.50**  
 Fits 3 rolls  
 Ø130 x H480 mm



**TOILET BRUSH HOLDER**  
**BRUSHED BRASS 5638MP1 £118.25**  
**POLISHED BRASS 5638MP £107.50**  
**CHROME 5638C £107.50**  
 Ceramic Bowl  
 Ø130 x H480 mm





# CLASSIC

£253.50



**TOWEL RACK 667B**  
Wall mounted, one towel rail, Black finish  
L620 x D235 x H185 mm

£265.50

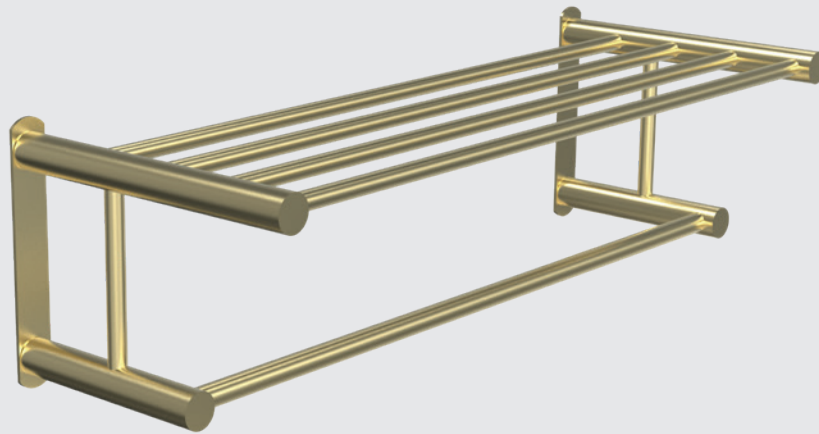

**TOWEL RACK 667MP1**  
Wall mounted, one towel rail, Brushed Brass finish  
L620 x D235 x H185 mm

£238.50

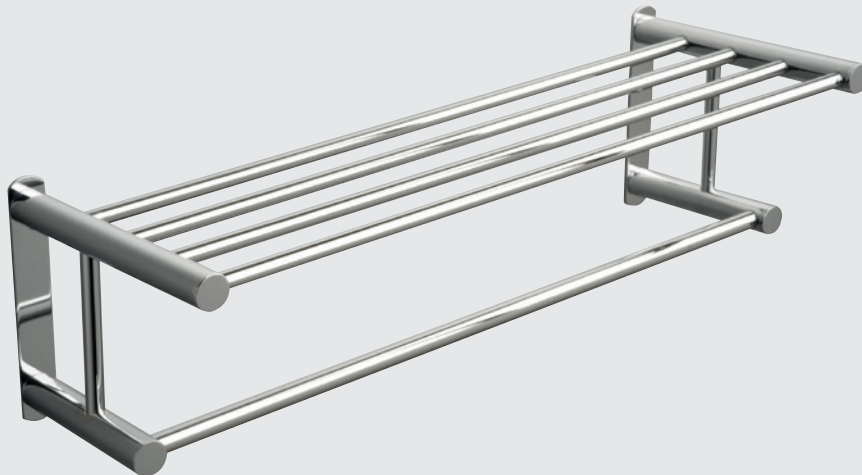

**TOWEL RACK 667C**  
Wall mounted, one towel rail, Chrome finish  
L620 x D235 x H185 mm



**GRAB BAR**

Concealed fixing Ø25 mm

- 5670C** L360 mm Chrome finish **£84.75**
- 5670B** L360 mm Matt Black finish **£92.25**
- 5670MP1** L360 mm Brushed Brass finish **£95.50**
- 5671C** L460 mm Chrome finish **£91.25**
- 5672C** L560 mm Chrome finish **£96.75**



FOUR TIER SHELF 27054



£191.25

**BATH RACK 662C**

Chrome finish with white rubber details  
W720 mm expand to 940 mm x D200 mm



£18.25

**BATHROOM SIGN 723C**

Oval sign, chrome finish  
W80 x H45 mm



£18.25

**TOILET SIGN 722C**

Oval sign, chrome finish  
W80 x H45 mm



£483.75

**FOUR TIER SHELF 27054**

4 clear glass shelves. Chrome finish  
W350 H990 D280 mm



# CLASSIC



£58

**SHOWER DOOR & SCREEN FITTING 4-HOOK 832B**  
 Matt Black finish  
 Suitable for glass thickness up to 10 mm  
 L181 x D50 x H30 mm



£54.75

**SHOWER DOOR & SCREEN FITTING 4-HOOK 832C**  
 Chrome finish  
 Suitable for glass thickness up to 10 mm  
 L181 x D50 x H30 mm



£112.75



Parts included



Bracket with supplied tape



When mounted on a wall the holder angles outwards



**FREE STANDING OR WALL HUNG**  
 (removable)

**TOILET BRUSH SET 648B**

Fix with screws or supplied tape. Spare Brush Head incl.  
 Matt Black finish  
 Ø85 x H380 mm



£134.25



**PAPER AND SPARE ROLL HOLDER 5656B**

Matt Black finish (Chrome Hinge)  
 H568 mm  
 Floor plate W200 x D135 mm



£92.25

**GRAB BAR 5670B**

Concealed fixing Ø25 mm, Matt Black Finish  
 L360 mm Matt Black finish



£69.75

**SHOWER FOOT REST 649B**

For corner use.  
 Can also be used as grab bar.  
 Matt Black finish with transparent anti-slip rubber rings.  
 L350 x Ø22/28 mm



**£104.25**

Parts included (image show 648B)

Bracket with supplied tape (image show 648B)

When mounted on a wall the holder angles outwards

**FREE STANDING OR WALL HUNG**  
(removable)

**TOILET BRUSH SET 648C**  
Fix with screws or supplied tape. Spare Brush Head incl.  
Chrome finish  
Ø85 x H380 mm





**£317**

**TOWEL HORSE 646C**  
Free standing  
W670 x D290 x H900 mm



**£222.50**

**TOWEL HOLDER 5669CH**  
Free standing, Base 180 x 245 mm  
Total W373 mm Total H860 mm

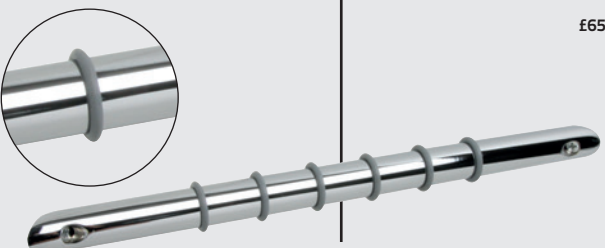

**£65.50**

**SHOWER FOOT REST 649C**  
For corner use.  
Can also be used as grab bar.  
Chrome with transparent anti-slip rubber rings.  
L350 x Ø22/28 mm

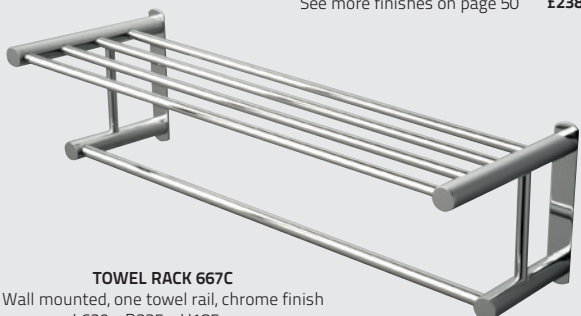

See more finishes on page 50 **£238.50**

**TOWEL RACK 667C**  
Wall mounted, one towel rail, chrome finish  
L620 x D235 x H185 mm



# BASKETS

All baskets on this page have concealed screw fixings.  
Baskets marked with no-drill symbol can be fixed with our fixing adhesive.  
Adhesive is always sold separately, code.no. 8798



The Basket Collection is the pinnacle of luxurious showering accessories. We have selected the very best material to craft our wall mounted baskets, which all feature innovative, concealed fixings. Other features include a practical hook on some, while on others you will be able to remove them

for easy cleaning. Contemporary shower shelves add sophistication to the wet room environment, so popular today.

Our latest addition to this family of products are the 856 and 866 shower baskets that are gluable. Available in several finishes.

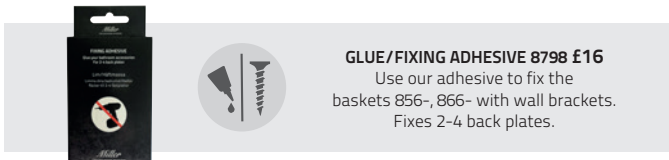
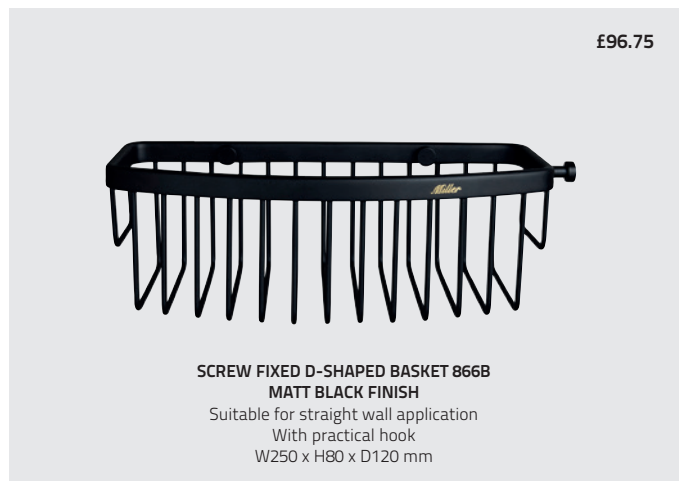



All baskets on this page have concealed screw fixings.  
 Baskets marked with no-drill symbol can be fixed with our fixing adhesive.  
 Adhesive is always sold separately, code.no. 8798



**GLUABLE CORNER BASKET 856C** £89.75  
**GLUABLE WALL BRACKETS 2-PACK CG1** £9.50  
**CHROME FINISH**  
 With practical hook  
 W235 x H80 x D175 mm

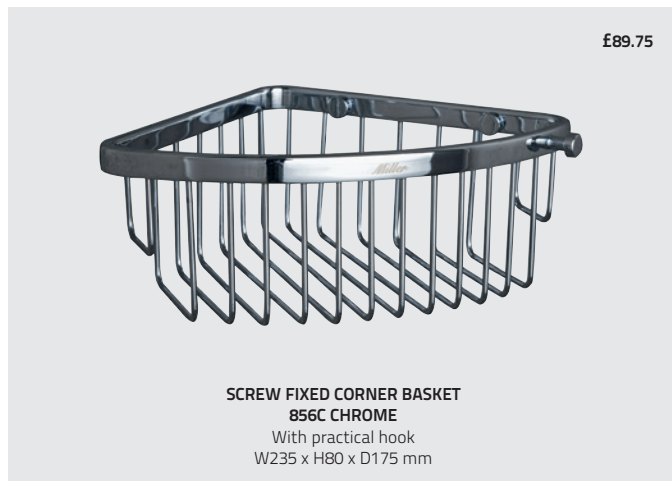

£89.75

**SCREW FIXED CORNER BASKET 856C CHROME**  
 With practical hook  
 W235 x H80 x D175 mm



**GLUABLE CORNER BASKET 856B** £96.75  
**GLUABLE WALL BRACKETS 2-PACK BG1** £9.50  
 With practical hook  
 W235 x H80 x D175 mm  
**MATT BLACK FINISH**



£96.75

**SCREW FIXED CORNER BASKET 856B MATT BLACK FINISH**  
 With practical hook  
 W235 x H80 x D175 mm

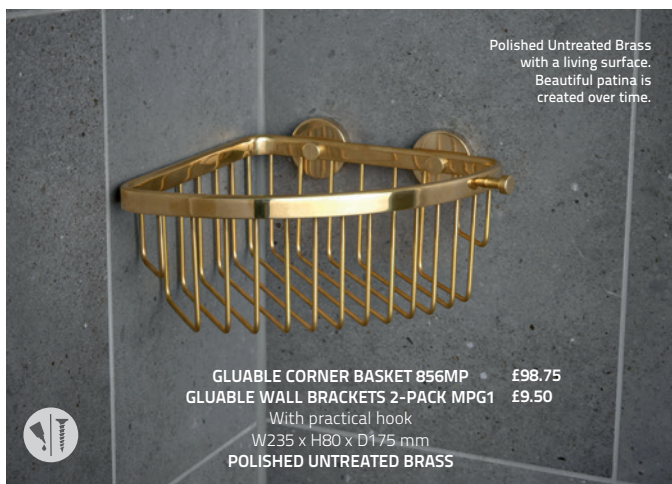

Polished Untreated Brass with a living surface. Beautiful patina is created over time.

**GLUABLE CORNER BASKET 856MP** £98.75  
**GLUABLE WALL BRACKETS 2-PACK MPG1** £9.50  
 With practical hook  
 W235 x H80 x D175 mm  
**POLISHED UNTREATED BRASS**

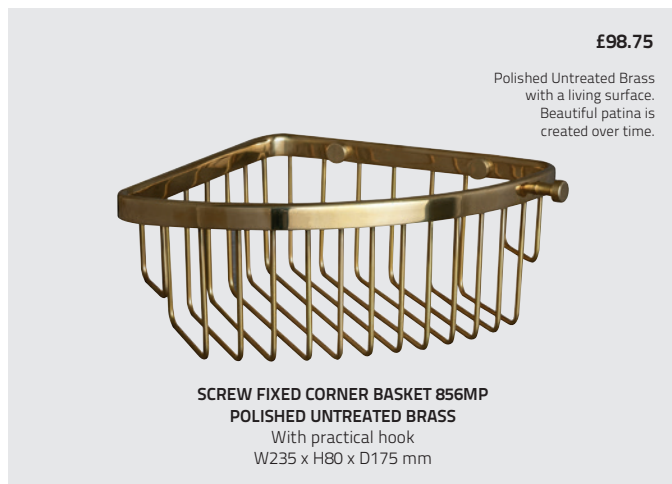

£98.75

Polished Untreated Brass with a living surface. Beautiful patina is created over time.

**SCREW FIXED CORNER BASKET 856MP POLISHED UNTREATED BRASS**  
 With practical hook  
 W235 x H80 x D175 mm

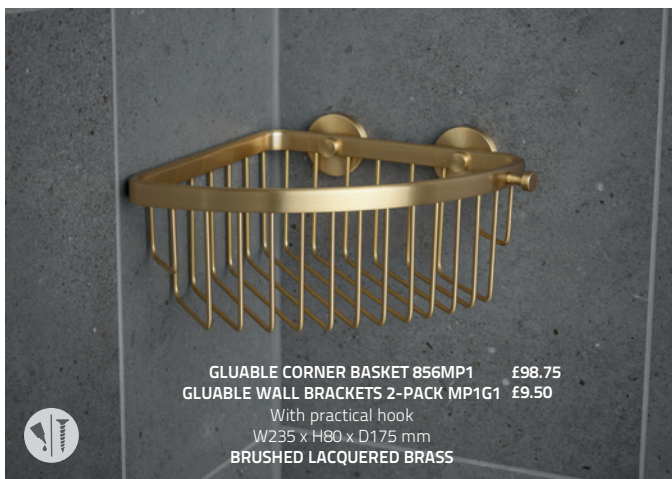

**GLUABLE CORNER BASKET 856MP1** £98.75  
**GLUABLE WALL BRACKETS 2-PACK MP1G1** £9.50  
 With practical hook  
 W235 x H80 x D175 mm  
**BRUSHED LACQUERED BRASS**



£98.75

**SCREW FIXED CORNER BASKET 856MP1 BRUSHED LACQUERED BRASS**  
 With practical hook  
 W235 x H80 x D175 mm



# BASKETS

All baskets on this page have concealed screw fixings.

£68.25



**CORNER SOAP BASKET 851C**  
 Chrome finish  
 With practical hook  
 W185 x H35 x D130 mm

£174



**CORNER BASKET 855C**  
 Two tier  
 Chrome finish  
 With practical hook  
 W235 x H310 x D175 mm

£196.50



**CORNER BASKET 855MP1** Two tier  
 Brushed Brass finish  
 With practical hook  
 W235 x H310 x D175 mm

£190.25



**CORNER BASKET 855B** Two tier  
 Matt Black finish  
 With practical hook  
 W235 x H310 x D175 mm

£165.50



**D-SHAPED BASKET 865C**  
 Chrome finish  
 Suitable for straight wall application, two tier  
 With practical hook  
 W250 x H310 x D120 mm

£268.75



**SHOWER CADDY 663C**  
 Chrome finish  
 Two tier. No fixing needed.  
 W235 x H650 x D125 mm  
 Height of baskets 80 mm

All baskets on this page have concealed screw fixings.



£98.75

**RECTANGULAR SHOWER TIDY 877C**  
Removable tray. Dishwasher tested.  
W233 x H60 x D125 mm



£98.75

**CORNER SHOWER TIDY 876C**  
Removable tray. Dishwasher tested.  
W230 x H60 x D175 mm



£184.75

**TWO TIER CORNER SHOWER TIDY 878C**  
Removable tray. Dishwasher tested.  
W230 x H310 x D175 mm



£328.75

**CORNER SHOWER BASKET 875C**  
Three tier  
With practical hook  
W235 x H540 x D175 mm  
Height of baskets 80 mm



£165.50

**CORNER SHOWER SHELF 864C**  
Angled. Practical hook.  
W250 x H70 x D200 mm

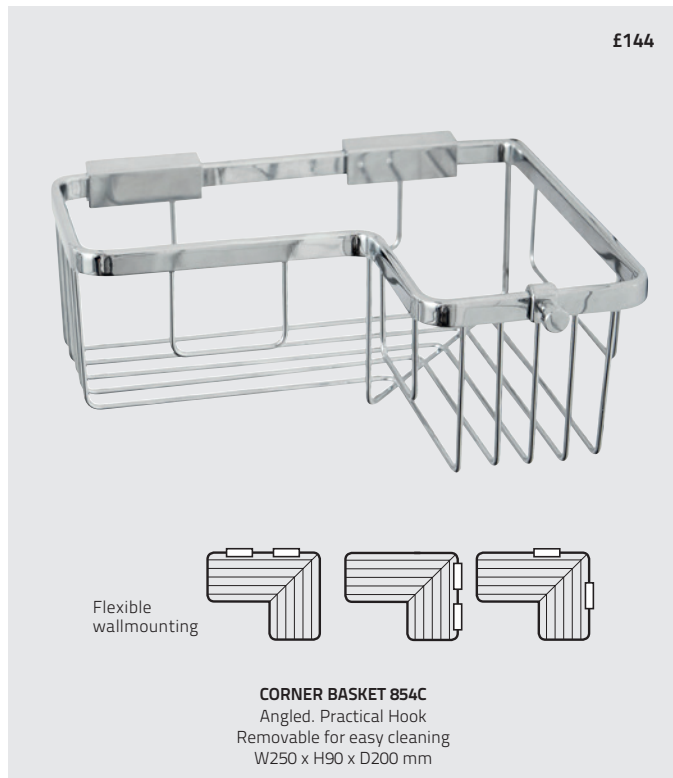

£144

Flexible wallmounting

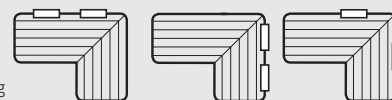

**CORNER BASKET 854C**  
Angled. Practical Hook  
Removable for easy cleaning  
W250 x H90 x D200 mm

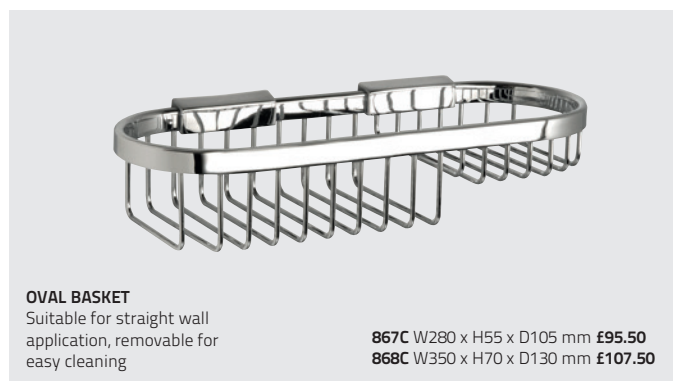

**OVAL BASKET**

Suitable for straight wall application, removable for easy cleaning

**867C** W280 x H55 x D105 mm **£95.50**  
**868C** W350 x H70 x D130 mm **£107.50**



# BASKETS

All baskets on this page have concealed screw fixings.  
Baskets marked with no-drill symbol can be fixed with our fixing adhesive.  
Adhesive is always sold separately, code.no. 8798



All baskets on this page have concealed screw fixings.





# BASKETS

All baskets on this page have concealed screw fixings.





All baskets on this page have concealed screw fixings.





# CLASSIC



**CORNER BASKET 654C** £77.25

Two tier, brass, chrome finish  
W175 x D115 x H210 mm

**CORNER BASKET 655C** £104.25

Two tier, brass, chrome finish  
W250 x D150 x H310 mm

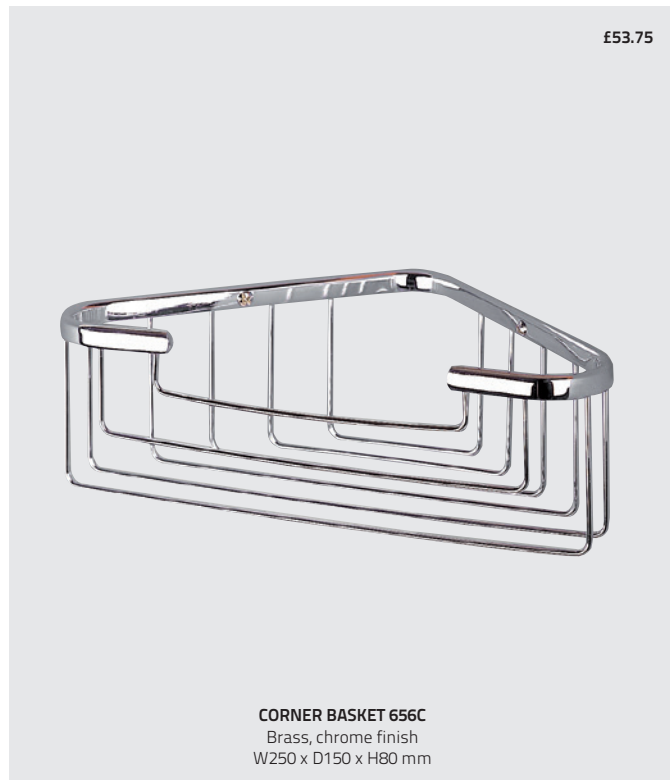

£53.75

**CORNER BASKET 656C**

Brass, chrome finish  
W250 x D150 x H80 mm



£35.25

**SOAP BASKET 650C**

Brass, chrome finish  
W130 x D95 x H35 mm



£46

**CORNER BASKET 652C**

Brass, chrome finish  
W250 x D150 x H55 mm



£35.25

**CORNER BASKET 651C**

Brass, chrome finish  
W175 x D115 x H35 mm

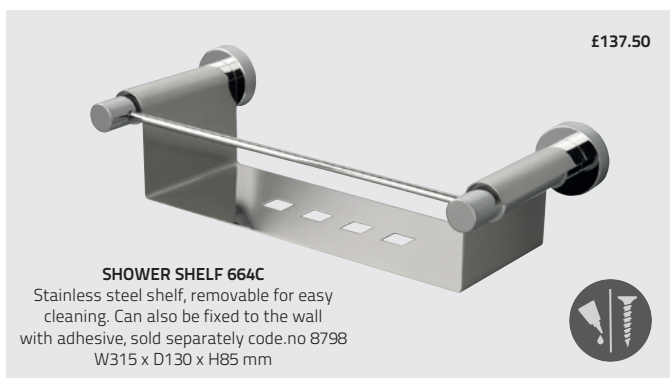

£137.50

**SHOWER SHELF 664C**

Stainless steel shelf, removable for easy cleaning. Can also be fixed to the wall with adhesive, sold separately code.no 8798  
W315 x D130 x H85 mm

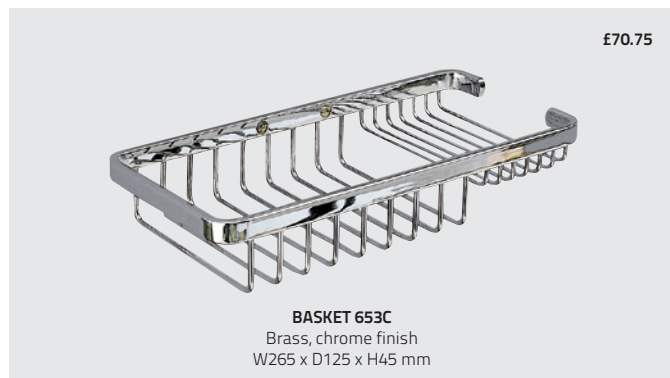

£70.75

**BASKET 653C**

Brass, chrome finish  
W265 x D125 x H45 mm

# CLASSIC LIGHT PULL

Classic accessories packaging can be easily found through this colour.

The Classic Light Pull Collection is both stylish yet practical. Manufactured from solid brass with several items featuring complementary ceramic or wood parts, all these pulls are supplied with white cord for easy fitting.

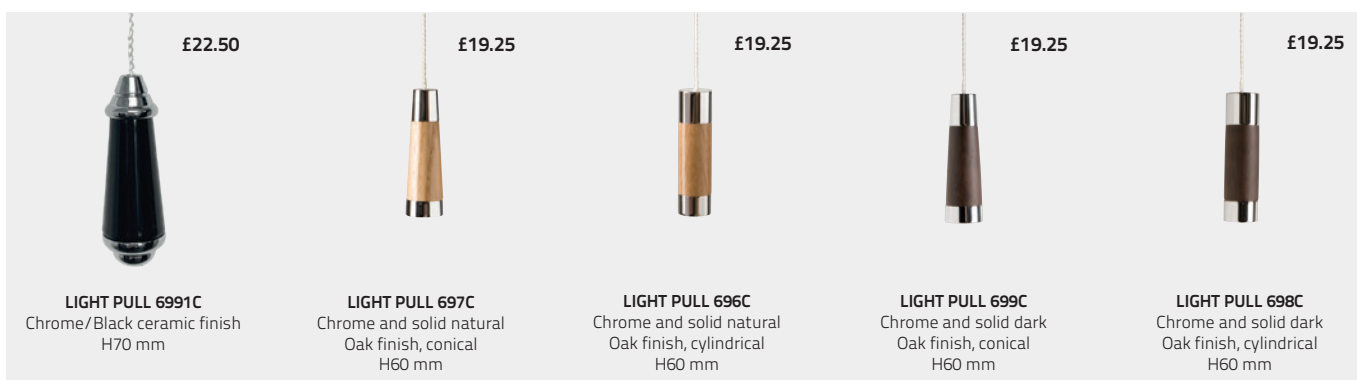
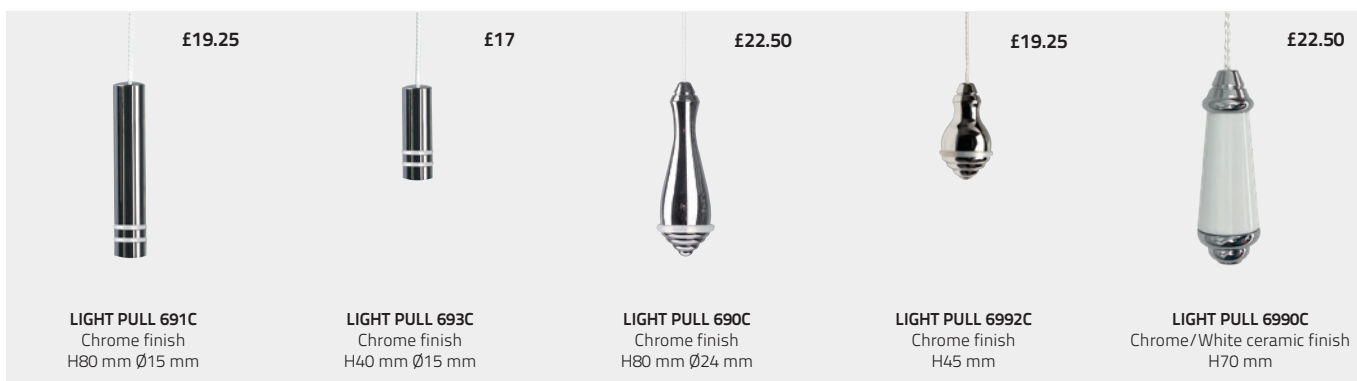



# CUBE

Backplate 60 x 60 mm, Chrome finish



**Glass Shelf C02**  
Clear Glass  
L500 x D140 mm

£47.75



**Soap Dish C04**  
Clear glass  
H60 x D130 mm

£24.50



**Lotion Bottle C34**  
Frosted glass  
H160 x D110 mm

£34.25



**Tumbler Holder C03**  
Clear glass  
H110 x D110 mm

£24.50

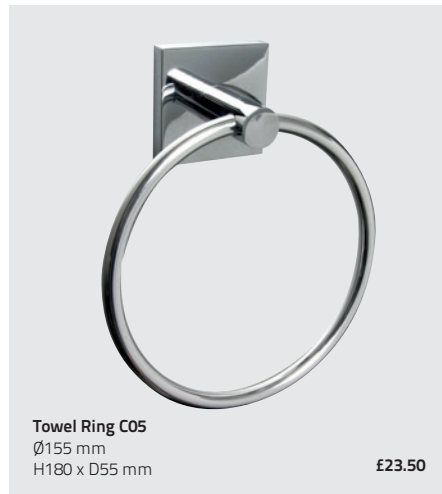

**Towel Ring C05**  
Ø155 mm  
H180 x D55 mm

£23.50



**Double Hook C23**  
D55 mm

£19.25



**Towel Rail C06**  
Length of rail 430 mm  
L505 x D70 mm

£37.50

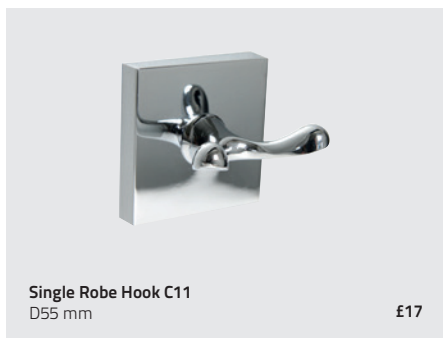

**Single Robe Hook C11**  
D55 mm

£17



**Toilet Roll Holder C10**  
W170 x H110 mm

£23.50



Screws are included.  
This collection can also be fixed with our Fixing Adhesive.

We recommend that towel rails, glass shelves, mirrors, toilet brush sets, grab bars and products that carry heavy weight are screw fixed.



2 year Guarantee

Read more about the Miller Way on [www.millerbathrooms.co.uk](http://www.millerbathrooms.co.uk)



Fixing Adhesive £16  
Fixing Adhesive code no. 8798  
Glue always sold separately.  
Read more on [millerbathrooms.co.uk](http://millerbathrooms.co.uk)

## LEARN MORE

Find more matching items within the Classic Collection. Page 46.

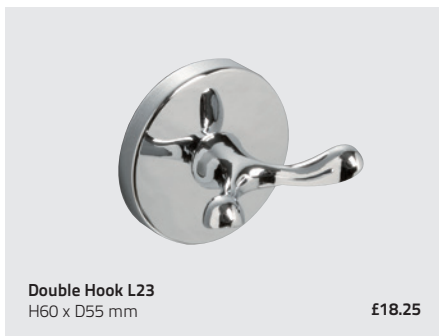
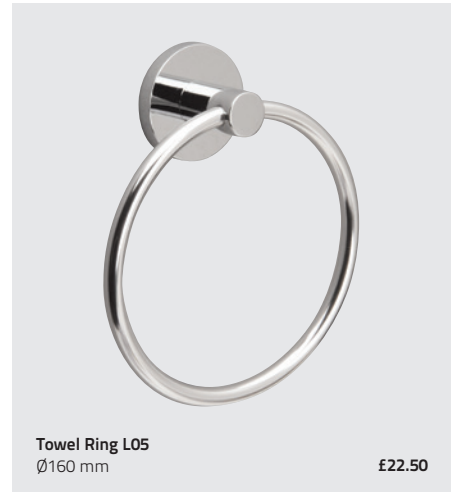
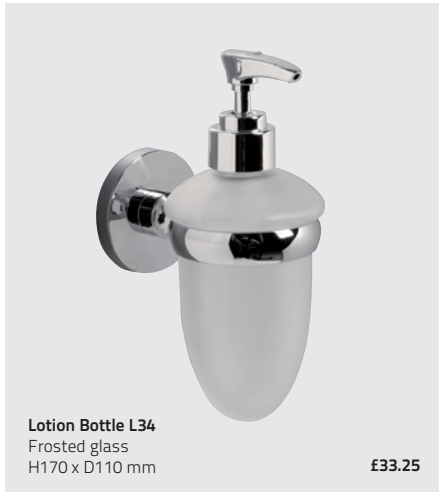
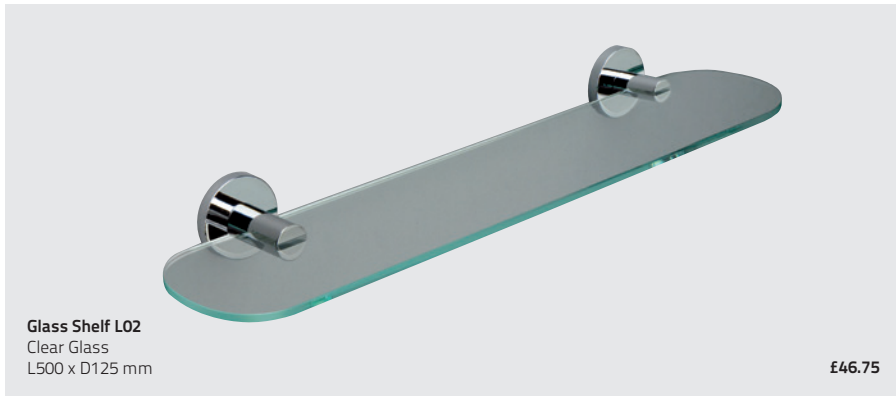

Screws are included. This collection can also be fixed with our Fixing Adhesive.

We recommend that towel rails, glass shelves, mirrors, toilet brush sets, grab bars and products that carry heavy weight are screw fixed.



2 year Guarantee

Read more about the Miller Way on [www.millerbathrooms.co.uk](http://www.millerbathrooms.co.uk)



Fixing Adhesive £16  
Fixing Adhesive code no. 8798  
Glue always sold separately.  
Read more on [millerbathrooms.co.uk](http://millerbathrooms.co.uk)

LEARN MORE

Find more matching items within the Classic Collection. Page 46.



## A good morning. And an equally good night.

The morning is full of anticipation. At night it is filled by a relaxing calm. The bathroom has an important role for all - for both the large and the small family. Therefore it is important that the bathroom spreads that extra feeling of comfort that makes us feel good.

But we are all unique, with different tastes and needs and desire a bathroom that is adapted to our own personality. Freedom of choice from our wide range of bathroom furniture and accessories gives you the chance to realise your own dreams.

**New colours: Cotton Cream  
and Coffee Cream**



### City 80

Available in 8 on-trend colours- we invite you to choose yours, built to last a lifetime. A silky smooth feel combined with a resistant matt surface make the furniture a more interesting and sustainable choice.



### Kensington 96

Soft bevelled edges and beautifully framed fronts. Kensington combines classic elegant furniture with modern storage and basin possibilities. Modern beauty for a long lasting fine bathroom.

**New Design for 2024**



### Classic 138

Back to beauty. The classic design creates a safe and warm feeling for your moments in the bathroom. Hand-worked details and rounded arches along the classic English washbasin provide a luxurious and romantic feel to everyday life.





**New York 108**  
Smooth doors and drawers.



**London 120**  
Framed doors and drawers.



**New!**  
Ambient LED Mirrors **134**

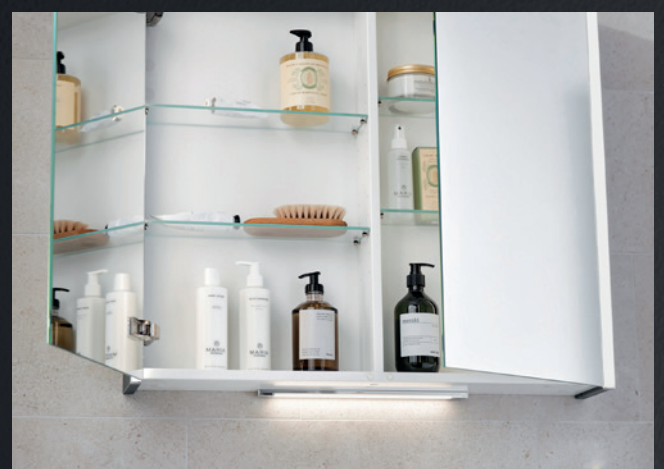

Mirrors and Mirrored Cabinets **128**

- 80** City
- 96** Kensington
- 108** New York
- 120** London
- 128** Mirrors and Mirrored Cabinets
- 134** Ambient LED Mirrors
- 138** Classic
- 142** Ceramics
- 145** Taps
- 147** Handles and Knobs

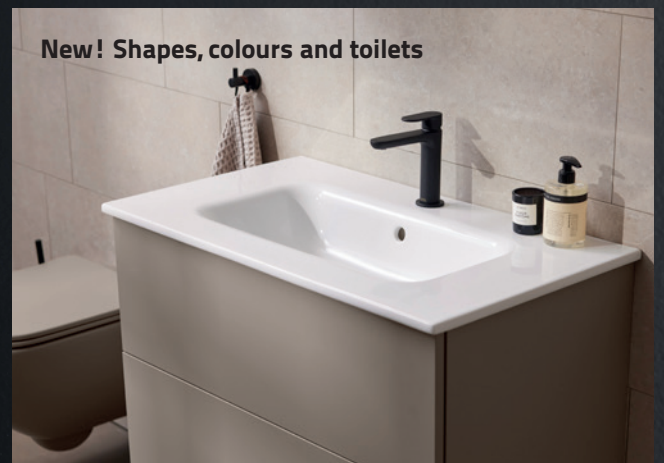

**New! Shapes, colours and toilets**  
Ceramics and Toilets **142**  
Taps **145**



Material, Care and Fixing Guides  
Can be found at [www.millerbathrooms.co.uk](http://www.millerbathrooms.co.uk)

*Miller*  
FINE BATHROOM INTERIORS



## Higher standard Guaranteed

It's difficult to explain the feeling, when something feels really good inside and out. We constantly work on improving the small details which ultimately makes our bathroom furniture better.

Details that might not always be visible but after years of use the feeling becomes obvious. Miller offers a guaranteed higher standard without adding extra. Room for feelings – the Miller Way.



Open and close to feel the quality. We use only the best rails and fittings with our furniture.



Edges and fronts of both drawers and doors are of 19 mm thickness. This gives a solid and longer lasting impression.



Mirror Cabinets and Mirrors in several sizes with efficient, elegant and dimmable LED lighting.



High drawers are equipped with a retaining bar that keeps tall bottles and for instance electric tooth brushes in place.





The hinges on the double sided mirror doors are fully adjustable in all directions and soft closing.



Genuine ceramic of highest quality. See page 142 for several options of full cover basins.



Conscious choices of material give you a sustainable product with the best finish.



Fully extendable, soft closing drawers. Dividers made from solid oak. Anti-slip mats and straight insides gives you optimal storage.



Plenty of options for optimal storage.

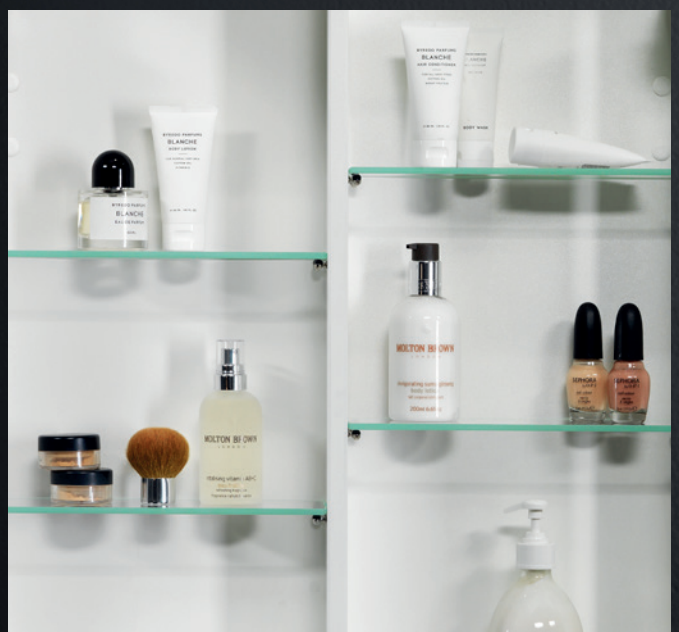

Centre divider in our bathroom cabinets gives stability and flexibility when it comes to the placement of the shelves.



# Ambient LED Mirrors



Dimmable LED Lighting



Touch-sensor

Control the dimmable mirrors with a touch sensor. Indirect, yet effective light. Choose with or without bevelled edge for a modern or classic look to enhance your bathroom.

Stepless adjustment 3000K-6000K, Demister pad and dimmable. Available in two shapes and several sizes.



Oval 50 x 100 cm **Classic Bevelled Edge**



Round 90 cm



Oval 40 x 80 cm



Round 70 cm



Oval 50 x 100 cm



# Our innovative Collection City

Feel the surface- soft and smooth to the touch, fingerprint free and scratch proof. Made from an attractive, strong, high density material using the latest Nano-technology.

The surface density is the key to the colour, finish and strength of the City range - both beautiful and sustainable.

Pictures only tell half the story for City, visit one of our displaying dealers to feel the difference. See for yourself the long lasting, colour fast, smooth finish.

Available in 8 on-trend colours- we invite you to choose yours, built to last a lifetime.

Durable. Dirt and water repellent. Light resistant. Silky smooth.

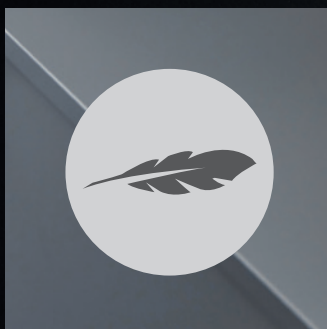

#### Smooth surface

Feel it – the silky-smooth surface is both nice to the touch and lovely to look at.

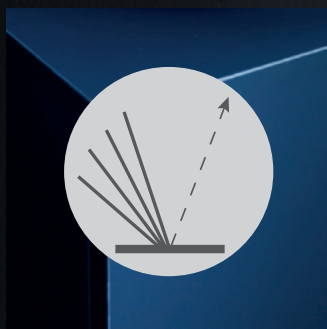

#### Matt surface

The matt surface reflects a minimum of light and creates a soft effect in your bathroom.

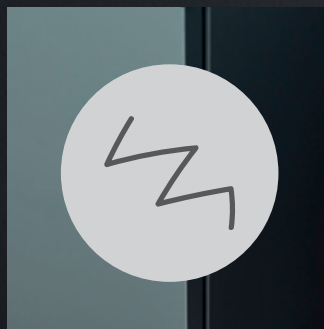

#### Scratch resistant material

The material surface offers the most scratch resistant surface Nano-technology can offer increased wear resistance offers longer use and sustainability

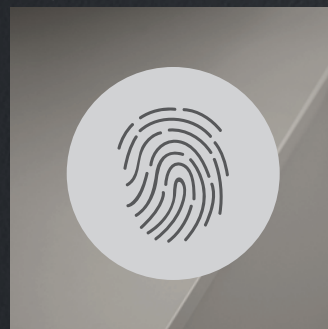

#### Anti-fingerprint

The special surface used is dirt and water repellent and fingerprint free.



Detail of Cotton Cream vanity with Edge colour matched basin.

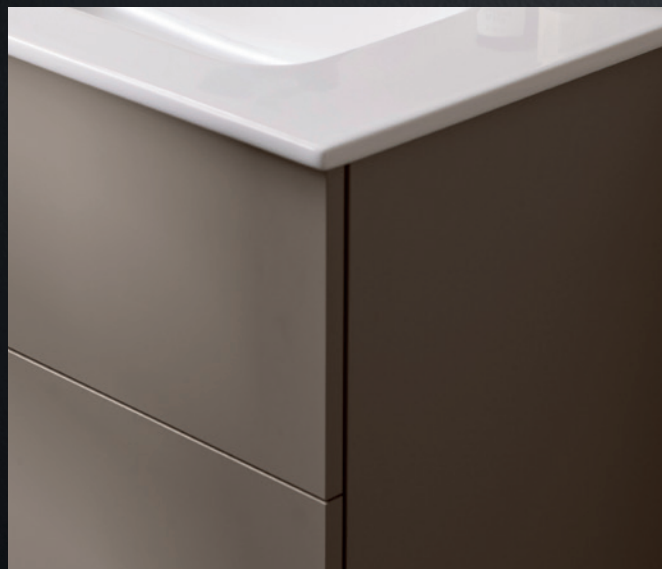

Detail of Coffee Cream vanity with Edge Gloss White basin.



## Powerful beauty lasts longer

Select your personal expression for a brighter morning and evening. Our featured basin choices in ceramic are tailored to our vanity units in the City, Kensington, London and New York collections.

Full cover basins in 2 shapes in several sizes: 60, 80, 100, 120 and 160 cm. Comprehensive solutions for an individual bathroom.

Three taphole and no taphole solutions on all full cover basins possible. Contact us for more information.

### Colours available for Edge and Bloc Basins and Toilets



Coffee Cream



Cotton Cream



Matt White

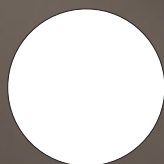

Gloss White



## Edge

Beautiful full cover basin in genuine ceramic. Available in 4 on trend colours. This basin can only be placed on a vanity unit. Bottom waste is available in matching ceramic to create that uniform colour match.

Glazed overflow holes gives this basin a clean look. With a longer lead time this model can be ordered without tap hole.

~13 mm



60



80



100



120, 160  
2 bowls

## Bloc

Generous full cover basin in real ceramic. Available in 4 on trend colours. This basin can be placed on a vanity unit or bolted to the wall. Bottom waste is available in matching ceramic to create that uniform colour match.

Glazed overflow holes gives this basin a clean look. With a longer lead time this model can be ordered without a tap hole.

~125 mm



60



80

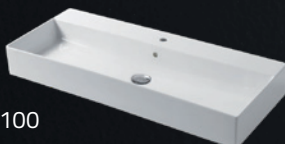

100

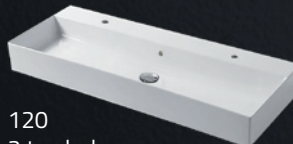

120  
2 tap holes



160  
2 bowls



Anti bacterial glaze



Easy to clean



## A brighter future starts in your bathroom

Linear LED is energy saving yet very powerful. The vertical lights reduce shadow casting and gives you the perfect mirror reflection.

The built in touch sensor enables you to control the amount of light you want – and thanks to the built in memory the Linear LED remembers your preference until next time it's turned on.

Functional, practical and beautiful – the thin LED light bars shine both forward and inward on the cabinets, making sure you have a bright time in the bathroom.

*Miller*



Centre divider in our bathroom cabinets gives stability and flexibility when it comes to the placement of the shelves.



Technically powerful LED lighting creates bright lines with better colour reproduction. Perfect for makeup.



Down lighting is an option that provides an effective lighting over the basin.



The lighting is integrated into the cabinet sides and measures 16 mm x 16 mm.



Light shines both forward and inward on cabinets.

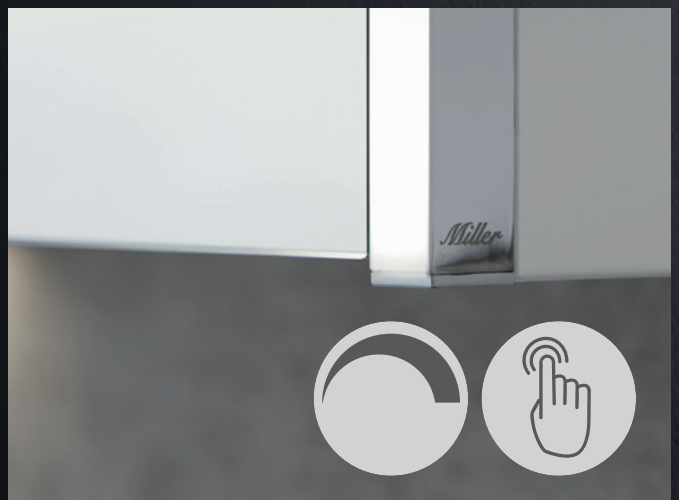

Control the brightness with a touch sensor. Linear LED remembers the last chosen setting/brightness when switched on and off.



## Natural Stone Worktops

You can feel it with your fingers, and you see it with your eyes. A feeling of beauty that is sustainable for both the test of time - and your eyes desire. Choose your personal favourite from our Worktops.

Solid Worktops with a slightly bevelled edge gives a beautiful finger-tip feeling finish. Worktops can be selected to complement City, Kensington, London and New York.

### Variation in appearance

Our stone worktops are made of genuine stone, which means that colour and texture vary from rock to rock. It helps you to create a natural and personal charm in your new bathroom. To make a durable surface, all of our worktops are treated.



## Black Diabase

Diabase, or "black granite" as it is sometimes mistakenly called, can be seen in the black streaks in the mountains around Sweden. It is a dense and hard rock that stands up to everything. The satin black surface gives the bathroom a feeling of both luxury and pleasure.

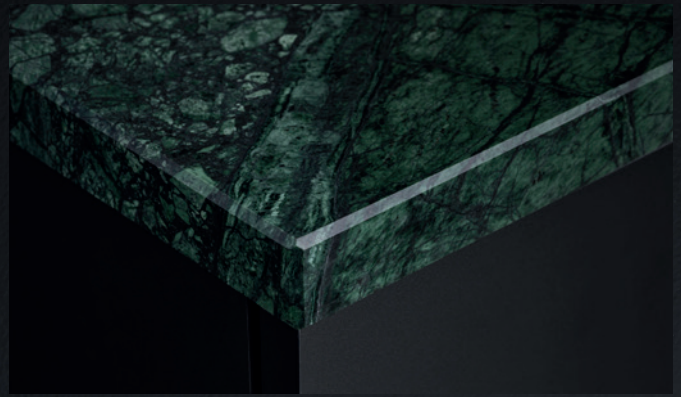

## Green Marble

An alternative to the classic Carrara marble is our green marble which has recently become very popular. The deep green colour with its speckled surface creates a nice contrast to our white ceramic basins.



## Limestone Jura

Limestone is a beautiful living material that fits well in the bathroom. Irregular fossil elements in a beautiful natural beige tone complements several of our bathroom furniture ranges



## Grey Swedish Granite

Our beautiful grey Bohus granite comes from Bohuslän. For centuries, they have quarried the stone which is both durable and beautiful, because even if the granite is the most common rock type on earth, each stone is unique with its own grain and character.



## Carrara Marble

This classic marble from Italian Carrara has been a favourite among architects and sculptors since the Roman Empire's glory days. Charm, feel, style and classic beauty - and much more durable now thanks to our stone work tops water resistance.



# CITY

40, 60, 80, 100, 120 and 160 cm

Smooth doors and drawers

Silk matt surface

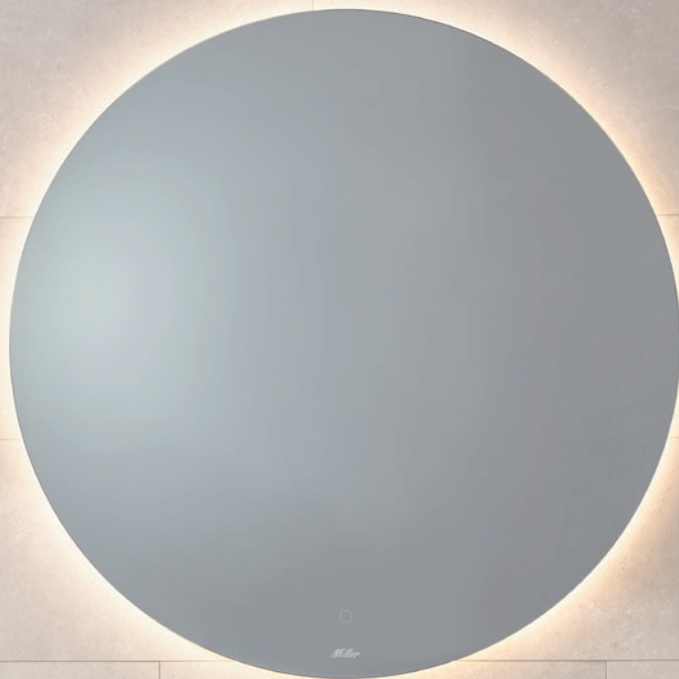

Feel the surface - soft and smooth to the touch, fingerprint free and scratch proof. Made from an attractive, strong, high density material using the latest Nano-technology. The surface density is the key to the colour, finish and strength of the City range - both beautiful and sustainable.

Pictures only tell half the story for City, visit one of our displaying dealers to feel the difference. See for yourself the long lasting, colour fast, smooth finish.

Available in 8 on-trend colours - we invite you to choose yours, built to last a lifetime.

City 80  
Ambient Mirror 90  
City Vanity 80 Coffee Cream  
Edge 80 basin Coffee Cream  
Tap 1943B  
Wall hung toilet Coffee Cream  
Accessories Bond/Classic





Drawer Vanity City 80 Coffee Cream with ceramic basin Edge 80. Tap 1943B. Accessories Bond Black. Wall hung Toilet 190-WC50-54 colour matched with our City Vanity.



Drawer Vanity City 80 Coffee Cream with matching Worktop and colour matched Ceramic Basin 130-R40-54. Tap 1941C.



Ambient LED Mirror 40 x 80 cm. Door Vanity City 40 Classic White with matching worktop and Basin 135W. Accessories Miami.





Drawer Vanity 100 Midnight Blue with stone worktop in carrara marble. Basin 136W, tap 1941MP, linear LED mirror cabinet 755L-3, Down Light DL2. Tall Cabinet 795H-3.



Drawer Vanity 80 Coffee Cream with full cover basin Bloc 111-80X46-01. Matching Ceramic Waste 110-190-01. Tap 1943C.



Fully extendable drawers. City 60 drawer vanity Cotton Cream with colour matched basin Edge in Cotton Cream.



Vanity with drawers City 60 Cotton Cream with Basin Edge in Cotton Cream. Wall hung Toilet in colour matched Cotton Cream ceramic. Ambient LED Mirror 70 cm.



From the left: **Highland Green door vanity 40 784H-6T**, worktop 779-6, basin 135W, tap 1941MP, linear LED mirror 59L, knob 50886. **Midnight Blue door vanity 40 784H-3T**, worktop 779-3, basin 135W, tap 1941C, simple mirror glass 59-G+LED lighting L102, knob 93810. **Thunder Grey door vanity 40 784H-9T**, worktop 400GM, basin 174W1, tap 1940B, linear LED mirror cabinet 752HL-9, knob 50887. **Pebble Greige door vanity 40 784H-8T**, worktop 400M, basin 174W1, tap 1940C, linear LED mirror 59L, knob 95042. **Charcoal Black door vanity 40 784H-4T**, worktop 400J, basin 174W1, tap 1935C, linear LED mirror cabinet 752HL-4, knob 50883.



Door Vanity City 40 Classic White with matching worktop. 135W Basin and Tap 1941C. Ambient LED Mirror 40 x 80 cm with plain glass. See more Ambient Mirrors on page 134.



Drawer Vanity 80 Charcoal Black with full cover basin 181W1, tap 1940B, linear LED mirror cabinet 754L-4 with down light DL2. Storage Cabinet 796H-4. Accessories Atlanta.



Soft closing drawers and doors. The drawers are sturdy, fully expandable and fitted with anti-slip mats. Vanity unit top drawers have compartments in solid oak that can be easily removed for cleaning. Vanity bottom drawers are fitted with an adjustable bar to stop larger items from moving.

Complete the look with our range of taps and handles to add your own finished character to the bathroom furniture.

The furniture is delivered fully assembled.

For your vanity you can choose between a full cover basin, stone worktop with integrated basin or a worktop with basin. See options below.

Colours



Drawer Vanities in five ways:

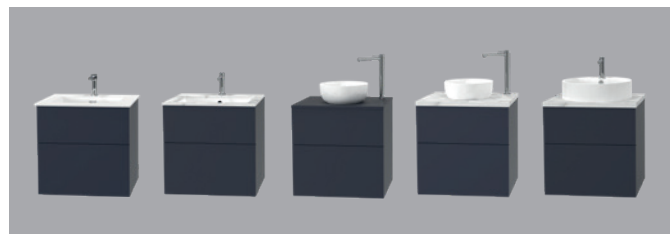

1. Drawer Vanity with full cover basin
2. Drawer Vanity with stone worktop and integrated ceramic basin
3. Drawer Vanity with wood worktop, basin and free standing tap
4. Drawer Vanity with stone worktop, basin and free standing tap
5. Drawer Vanity with worktop, basin and tap

Full Cover Ceramic Basins

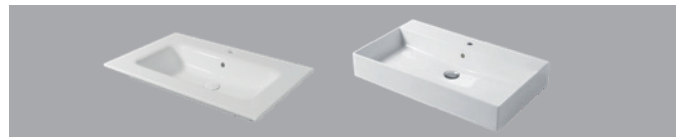

Stone Worktops with Integrated Ceramic Basin

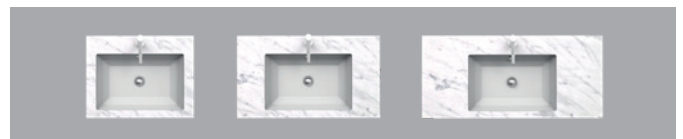

Basins for worktop, tap mounted on the basin



Basins for worktop, tap mounted on the work top



Door Vanities in two ways:



1. Door Vanity with full cover basin, only 35 cm deep
2. Door Vanity with worktop and basin

Stone Worktop 30 mm

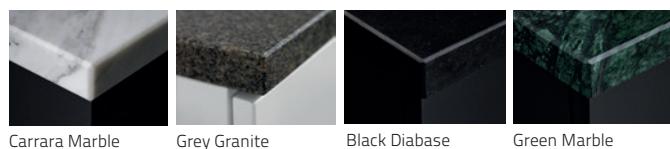

Limestone 30 mm



Jura

City laminate Worktop 18 mm



## DETAILS CITY

Symbol shows that this feature is optional. **T**



**Fully extendable**, soft closing drawers. Lower vanity drawers are equipped with an adjustable retaining bar that keeps bottles in place.



**Top Drawer** is equipped with a removable divider in solid oak.



**Anti slip mats** in vanity units and storage cabinet drawers.



**Pad.** Drawer fronts and doors have partially milled pads in rubber that stays in place.



**Linear LED Mirror Cabinets** in matching City 8 colours.



**Endless possibilities:** Highland green vanity with Green Marble stone worktop and underglued ceramic basin.



**Drawers have straight insides** which allows you to take advantage of the entire surface.



**Bathroom Cabinets** are equipped with a centre divider in wood that gives a more flexible placement of the shelves.

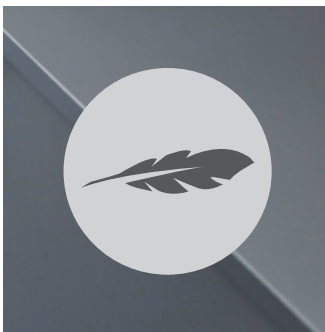

**Smooth surface**  
Feel it – the silky-smooth surface is both nice to the touch and lovely to look at.

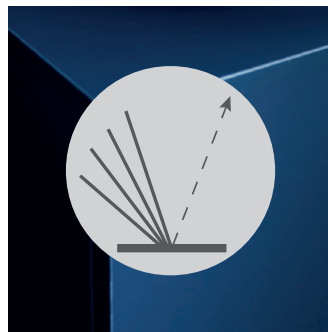

**Matt surface**  
The matt surface reflects a minimum of light and creates a soft effect in your bathroom.



**Scratch resistant material**  
The material surface offers the most scratch resistant surface Nano-technology can offer increased wear resistance offers longer use and sustainability.



**Anti-fingerprint**  
The special surface used is dirt and water repellent and fingerprint free.



Our bathroom furniture has a 10 year guarantee.



**Matching worktop.** Thanks to the durable surface used in our City bathroom collection, we can now offer colour matched worktops.

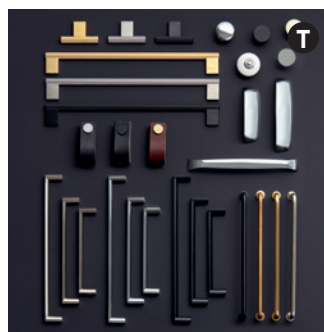

**Handles and knobs.** Choose between various finishes, shapes and sizes to create your personal touch. Page 147.



**Taps.** Choose a suitable and stylish favourite from our full range of taps. Page 145.



## CITY

Vanity units are fitted with mounting rails and brackets for easy adjustment and quick installation. Drawer fronts are adjustable in all directions. Fully extending drawers with soft close mechanism.

The drawers include an anti slip mat and removable wooden dividers in solid oak.

Lower drawers in vanities are equipped with a retaining bar. Vanity units, basins, taps and handles are priced separately.

Choose between full cover basin, stone work top with integrated basin or work top with basin. All furniture is delivered fully assembled.

Read more about the Miller Way on [www.millerbathrooms.co.uk](http://www.millerbathrooms.co.uk)

## Choose colour







For Vanity colour choose colour code and replace -X



## 60 / 80 / 100 / 120 / 160

### Vanity with full cover ceramic basin



Price separately for vanity, basin and tap.

<p><b>60 City</b></p>  <p>Size vanity W594 x H625 x D448 mm Basin size see each model</p>	<p><b>80 City</b></p>  <p>Size vanity W794 x H625 x D448 mm Basin size see each model</p>	<p><b>100 City</b></p>  <p>Size vanity W994 x H625 x D448 mm Basin size see each model</p>
<p>Vanity unit 2 drawers Choose colour <b>788-X</b> £975</p> <p>Optional Push function <b>PTM-2</b> £175 / for 2 drawers Handles page 147</p>	<p>Vanity unit 2 drawers Choose colour <b>789-X</b> £995</p> <p>Optional Push function <b>PTM-2</b> £175 / for 2 drawers Handles page 147</p>	<p>Vanity unit 2 drawers Choose colour <b>798-X</b> £1195</p> <p>Optional Push function <b>PTM-2</b> £175 / for 2 drawers Handles page 147</p>
<p><b>Basins</b></p> <p>Gloss white ceramic basin for 60 vanity Edge <b>110-60X46-01</b> £355 Bloc <b>111-60X46-01</b> £425</p> <p>Matt White, Cotton Cream and Coffee Cream ceramic basins available – please see page 142.</p>	<p>Gloss white ceramic basin for 80 vanity Edge <b>110-80X46-01</b> £455 Bloc <b>111-80X46-01</b> £525</p> <p>Matt White, Cotton Cream and Coffee Cream ceramic basins available – please see page 142.</p>	<p>Gloss white ceramic basin for 100 vanity Edge <b>110-100X46-01</b> £555 Bloc <b>111-100X46-01</b> £655</p> <p>Matt White, Cotton Cream and Coffee Cream ceramic basins available – please see page 142.</p>
<p><b>120 City</b></p>  <p>Size vanity W1188 x H625 x D448 mm Basin size see each model</p>	<p><b>160 City</b></p>  <p>Size vanity W1588 x H625 x D448 mm Basin size see each model</p>	<p><b>Full cover Ceramic Basins in 2 models and 4 colours</b> Colour match our new City Vanity colours Cotton Cream and Coffee Cream with Ceramic basins and Toilets.</p>  <p>Edge</p>  <p>Bloc</p> <p>Images of basins in all sizes are available on page 142. Measurements are for guidance only, exact measurement should be measured on the delivered basin.</p>
<p>Vanity unit 4 drawers Choose colour <b>766-X</b> £1950</p> <p>Optional Push function <b>PTM-2</b> £175 / for 2 drawers Handles page 147</p>	<p>Vanity unit 2 drawers Choose colour <b>777-X</b> £1990</p> <p>Optional Push function <b>PTM-2</b> £175 / for 2 drawers Handles page 147</p>	
<p><b>Basins</b></p> <p>Gloss white ceramic basin for 120 vanity Edge <b>110-120X46-01</b> £755 Bloc <b>111-120X46-01</b> £855</p> <p>Matt White, Cotton Cream and Coffee Cream ceramic basins available – please see page 142.</p>	<p>Gloss white ceramic basin for 2 bowls Edge <b>110-160X46-01</b> £1255 Bloc <b>111-160X46-01</b> £1355</p> <p>Matt White, Cotton Cream and Coffee Cream ceramic basins available – please see page 142.</p>	

# 40

## Door Vanity 40 cm with full cover ceramic basin or worktop with basin

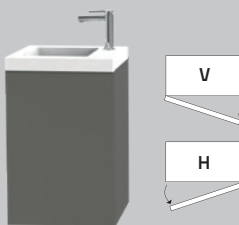
Price separately for vanity, basin and tap.

<p><b>40 City Door</b></p>  <p>Measurement with basin W404 x H630 x D350 mm</p>	<p><b>40 City Door and worktop</b></p>  <p>Measurement W404 x H755 x D350 mm Basin depth 415 mm</p>
<p><i>Left hand door vanity</i> Choose colour <b>784V-X</b> £545</p> <p><i>Right hand door vanity</i> Choose colour <b>784H-X</b> £545</p> <p><i>Basin</i> White <b>165W1</b> £255</p> <p><i>Optional</i> Handles page 147</p>	<p><i>Left hand door vanity</i> Choose colour <b>784V-2T</b> £545</p> <p><i>Right hand door vanity</i> Choose colour <b>784H-2T</b> £545</p> <p><i>Basin</i> White <b>174W1</b> £210 White Ø33 <b>135W1</b> £300</p> <p><b>Only suitable basins for 40 vanity with worktop is 174W1 and 135W1</b></p> <p><i>Optional</i> Handles page 147</p>

**Basin**

<p><b>165W1</b></p>  <p>405 mm 355 mm</p>	<p><b>174W1</b></p>  <p>415 mm Ø 400 mm</p>
<p>More detailed measurements on <a href="http://www.millerbathrooms.co.uk">www.millerbathrooms.co.uk</a></p>	<p><b>Ø33 135W</b></p>  <p>Ø 330 mm</p>

Only suitable basins for 40 vanity with worktop is 174W1 and 135W1

## Worktop for vanity 40 City

### Stone Worktop 30 mm

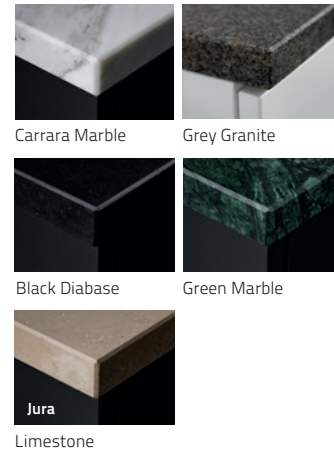

Limestone

### For basin 174W1

30 mm worktop for 40 vanity

Marble	<b>400M</b>	£499
Grey Granite	<b>400G</b>	£499
Diabase	<b>400D</b>	£540
Green Marble	<b>400GM</b>	£499
Jura	<b>400J</b>	£499

Measurement W408 x D358 mm

### For basin 135W - choose -H/-V

30 mm worktop for 40 vanity

Marble	<b>400M-X</b>	£499
Grey Granite	<b>400G-X</b>	£499
Diabase	<b>400D-X</b>	£540
Green Marble	<b>400GM-X</b>	£499
Jura	<b>400J-X</b>	£499

Measurement W408 x D358 mm



### Worktop City 18 mm

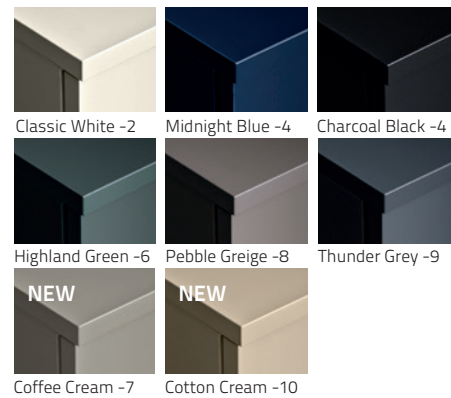

18 mm worktop for 40 vanity  
Choose colour **779-X** £125  
Measurement W408 x D358 mm  
Worktop delivered without waste hole.  
Punching to be done by installer.





# Vanity with stone work top and integrated ceramic basin

Price separately for vanity, worktop with integrated ceramic basin and tap.

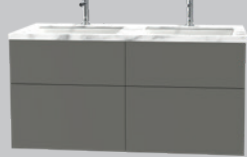
<p><b>60 City</b></p>  <p>Vanity without worktop W594 x H625 x D448 mm</p>	<p><b>80 City</b></p>  <p>Vanity without worktop W794 x H625 x D448 mm</p>	<p><b>100 City</b></p>  <p>Vanity without worktop W994 x H625 x D448 mm</p>	<p><b>120 City</b></p>  <p>Vanity without worktop W1188 x H625 x D498 mm</p>
<p><i>Vanity 2 drawers</i> Choose colour <b>788-XT</b> £975</p> <p><i>Optional</i> Push function <b>PTM-2</b> £175/for 2 drawers Handles page 147</p>	<p><i>Vanity 2 drawers</i> Choose colour <b>789-XT</b> £995</p> <p><i>Optional</i> Push function <b>PTM-2</b> £175/for 2 drawers Handles page 147</p>	<p><i>Vanity 2 drawers</i> Choose colour <b>798-XT</b> £1195</p> <p><i>Optional</i> Push function <b>PTM-2</b> £175/for 2 drawers Handles page 147</p>	<p><i>Deep Vanity 4 drawers</i> Choose colour <b>766-XTD</b> £1950</p> <p><i>Optional</i> Push function <b>PTM-2</b> £175/for 2 drawers Handles page 147</p>

## Choose stone worktop with integrated ceramic basin

for 60 vanity

Marble	<b>134W/600M</b>	£1699
Grey Granite	<b>134W/600G</b>	£1599
Diabase	<b>134W/600D</b>	£1699
Green Marble	<b>134W/600GM</b>	£1699
Jura	<b>134W/600J</b>	£1699

Price incl.integrated ceramic basin  
Size worktop W595 x D455 x H30 mm

for 80 vanity

Marble	<b>134W/800M</b>	£1799
Grey Granite	<b>134W/800G</b>	£1699
Diabase	<b>134W/800D</b>	£1799
Green Marble	<b>134W/800GM</b>	£1799
Jura	<b>134W/800J</b>	£1799

Price incl.integrated ceramic basin  
Size worktop W800 x D455 x H30 mm

for 100 vanity

Marble	<b>134W/1000M</b>	£1899
Grey Granite	<b>134W/1000G</b>	£1799
Diabase	<b>134W/1000D</b>	£1899
Green Marble	<b>134W/1000GM</b>	£1899
Jura	<b>134W/1000J</b>	£1899

Price incl.integrated ceramic basin  
Size worktop W1000 x D455 x H30 mm

for 120 vanity

Marble	<b>134W/1200M</b>	POR*
Grey Granite	<b>134W/1200G</b>	POR*
Diabase	<b>134W/1200D</b>	POR*
Green Marble	<b>134W/1200GM</b>	POR*
Jura	<b>134W/1200J</b>	POR*

Price incl.integrated ceramic basins  
Size worktop W1200 x D455 x H30 mm

<p><b>60</b></p>  <p>Total size work top W600 x D455 x H30 mm Ceramic W490 x D320 mm Max depth bowl 160 mm</p>	<p><b>80</b></p>  <p>Total size work top W800 x D455 x H30 mm Ceramic W490 x D320 mm Max depth bowl 160 mm</p>	<p><b>100</b></p>  <p>Total size work top W1000 x D455 x H30 mm Ceramic W490 x D320 mm Max depth bowl 160 mm</p>	<p><b>120</b></p>  <p>Total size work top W1200 x D505 x H30 mm Ceramic W490 x D320 mm Max depth bowls 160 mm</p>
---	---	--	--

**160 City**



Vanity without worktop  
W1588 x H625 x D498 mm

*Deep Vanity 4 drawers*  
Choose colour **777-XTD** £1990

*Optional*  
Push function **PTM-2** £175/for 2 drawers  
Handles page 147

for 160 vanity

Marble	<b>134W/1600M</b>	POR*
Grey Granite	<b>134W/1600G</b>	
Diabas	<b>134W/1600D</b>	
Green Marble	<b>134W/1600GM</b>	
Jura	<b>134W/1600J</b>	

Price incl.integrated ceramic basins  
Size worktop W1595 x D455 x H30 mm  
\*Price on request

**160**



Total size work top  
W1595 x D505 x H30 mm  
Ceramic W490 x D320 mm x 2 skålar  
Max depth bowls 160 mm

## Stone Worktop 30 mm

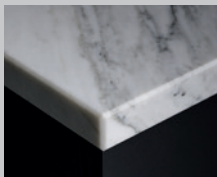

Carrara Marble

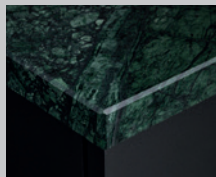

Green Marble



Black Diabase



Grey Swedish Granite







Jura Limestone

## Limestone 30 mm

## Vanity with wood work top







Price separately for vanity, worktop with integrated ceramic basin and tap.



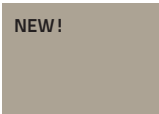
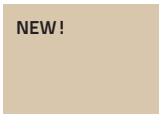
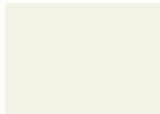

60 City	80 City	100 City	120 City
			
Vanity without worktop W594 x H625 x D448 mm Basin size see each model	Vanity without worktop W794 x H625 x D448 mm Basin size see each model	Vanity without worktop W994 x H625 x D448 mm Basin size see each model	Vanity without worktop W1188 x H625 x D448 mm Basin size see each model
<i>Vanity 2 drawers</i> Choose colour <b>788-XT</b> £975	<i>Vanity 2 drawers</i> Choose colour <b>789-XT</b> £995	<i>Vanity 2 drawers</i> Choose colour <b>798-XT</b> £1195	<i>Deep Vanity 4 drawers</i> Choose colour <b>766-XTD</b> £1950
<i>Optional Push function Handles</i> <b>PTM-2</b> £175/for 2 drawers page 147	<i>Optional Push function Handles</i> <b>PTM-2</b> £175/for 2 drawers page 147	<i>Optional Push function Handles</i> <b>PTM-2</b> £175/for 2 drawers page 147	<i>Optional Push function Handles</i> <b>PTM-2</b> £175/for 2 drawers page 147
<b>Worktop 18 mm</b> <i>for 60 vanity</i> Choose colour <b>600-X</b> £155  <i>Size worktop W600 x D455 mm</i>	<i>for 80 vanity</i> Choose colour <b>800-X</b> £195  <i>Size worktop W800 x D455 mm</i>	<i>for 100 vanity</i> Choose colour <b>1000-X</b> £235  <i>Size worktop W1000 x D455 mm</i>	<i>for 120 vanity</i> Choose colour <b>1200-X</b> £295  <i>Size worktop W1200 x D455 mm</i>
	<i>Vanity 4 drawers</i> Choose colour <b>777-XT</b> £1990  <i>Optional Push function Handles</i> <b>PTM-2</b> £175/for 2 drawers page 147	<i>for 160 vanity</i> Choose colour <b>1600-2</b> £395  <i>Size worktop W1600 x D455 mm</i>	
Vanity without worktop W1588 x H625 x D448 mm Basin size see each model			

### Matching laminate wood Worktop

Height 18 mm

Worktop delivered without waste hole.  
Punching to be done by installer.

							
Coffee Cream -7	Cotton Cream -10	Classic White -2	Midnight Blue -3	Charcoal Black -4	Highland Green -6	Pebble Greige -8	Thunder Grey -9

Basin for worktop, column tap mounted on the side of the basin	130-R40-01	131-R40-01	133W	132W
<b>130-R40-01</b> £340 Available in more colours – see page 142				
<b>131-R40-01</b> £340 Available in more colours – see page 142	Ø400 x H170 mm Max. depth bowl 150 mm	Ø400 x H165 mm Max. depth bowl 122 mm	Ø390 x H150 mm Max. depth bowl 130 mm	W390 x D390 x H130 mm Max. depth bowl 95 mm
<b>133W</b> £315				
<b>132W</b> £315				
<i>Only column taps are suitable for these washbasins: 1941C, 1941MP, 1941B.</i>				

Basin for worktop, tap mounted on the basin	116W1	171W1	173W1
<b>116W1</b> £470			
<b>171W1</b> £299	W500 x D495 x H180 mm	Ø460 x H180 mm	W550 x H130 x D450 mm
<b>173W1</b> £299			
<i>Measurements of each basin is available on millerbathrooms.co.uk</i>			



## Vanity with work top and basin, tap mounted on the basin

Price separately for vanity, basin and tap.

60 City	80 City	100 City	120 City
			
Vanity without worktop W594 x H625 x D448 mm Basin size see each model below	Vanity without worktop W794 x H625 x D448 mm Basin size see each model below	Vanity without worktop W994 x H625 x D448 mm Basin size see each model below	Vanity without worktop W1188 x H625 x D448 mm Basin size see each model below
<b>Vanity 2 drawers</b> Choose colour <b>788-XT</b> £975	<b>Vanity 2 drawers</b> Choose colour <b>789-XT</b> £995	<b>Vanity 2 drawers</b> Choose colour <b>798-XT</b> £1195	<b>Deep Vanity 4 drawers</b> Choose colour <b>766-XT</b> £1950
<b>Optional</b> Push function Handles <b>PTM-2</b> £175/for 2 drawers page 147	<b>Optional</b> Push function Handles <b>PTM-2</b> £175/for 2 drawers page 147	<b>Optional</b> Push function Handles <b>PTM-2</b> £175/for 2 drawers page 147	<b>Optional</b> Push function Handles <b>PTM-2</b> £175/for 2 drawers page 147
<b>Worktop</b>  <i>Worktop for 60 vanity</i> Grey Granite <b>600G</b> £620 Marble <b>600M</b> £620 Diabase <b>600D</b> £720 Green Marble <b>600GM</b> £620 Jura <b>600J</b> £620  <i>Size worktop W595 x D455 mm</i> <i>For height see each work top</i>	<i>Worktop for 80 vanity</i> Grey Granite <b>800G</b> £720 Marble <b>800M</b> £720 Diabase <b>800D</b> £825 Green Marble <b>800GM</b> £720 Jura <b>800J</b> £720  <i>Size worktop W795 x D455 mm</i> <i>For height see each work top</i>	<i>Worktop for 100 vanity</i> Grey Granite <b>1000G</b> £825 Marble <b>1000M</b> £825 Diabase <b>1000D</b> £979 Green Marble <b>1000GM</b> £825 Jura <b>1000J</b> £825  <i>Size worktop W995 x D455 mm</i> <i>For height see each work top</i>	<i>Worktop for 120 vanity</i> Grey Granite <b>1200G</b> £1029 Marble <b>1200M</b> £1029 Diabase <b>1200D</b> £1239 Green Marble <b>1200GM</b> £1029 Jura <b>1200J</b> £1029  <i>Size worktop W1595 x D455 mm</i> <i>For height see each work top</i>

160 City



Vanity without worktop  
W1588 x H625 x D448 mm  
Basin size see each model below

**Deep Vanity 4 drawers**  
White **777-XT** £1990

**Optional**  
Push function  
Handles **PTM-2** £175/for 2 drawers  
page 147

*Worktop for 160 vanity*  
Marble **1600M**  
Grey Granite **1600G**  
Diabas **1600D**  
Green Marble **1600GM**  
Jura **1600J**

Price on request

*Size worktop W1595 x D455 mm*  
*For height see each work top*

### Stone worktop 30 mm

Up to 6 weeks delivery



Grey Swedish Granite



Carrara Marble



Black Diabase



Green Marble



Jura

### Limestone

Up to 6 weeks delivery

#### Waste and tap hole position

The worktops are pre-cut with tap hole and waste holes as per diagram.

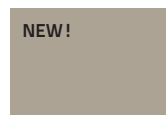
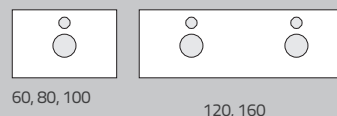

Coffee Cream -7

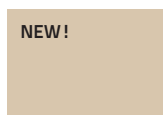

Cotton Cream -10

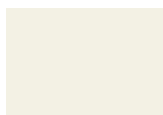

Classic White -2



Midnight Blue -3



Charcoal Black -4



Highland Green -6



Pebble Greige -8



Thunder Grey -9

#### Basin for worktop, tap mounted on the basin

**116W1** £470  
**171W1** £299  
**173W1** £299

**116W1**



W500 x D495 x H180 mm

**171W1**



Ø460 x H180 mm

**173W1**







W550 x H130 x D450 mm

Measurements of each basin is available on millerbathrooms.co.uk

## Vanity with work top and basin, column tap mounted on the worktop

Price separately for vanity, basin and tap.

60 City	80 City	100 City	120 City
			
Vanity without worktop W594 x H625 x D448 mm Basin size see each model below	Vanity without worktop W794 x H625 x D448 mm Basin size see each model below	Vanity without worktop W994 x H625 x D448 mm Basin size see each model below	Vanity without worktop W1188 x H625 x D448 mm Basin size see each model below
<b>Vanity 2 drawers</b> Choose colour <b>788-XT</b> £975	<b>Vanity 2 drawers</b> Choose colour <b>789-XT</b> £995	<b>Vanity 2 drawers</b> Choose colour <b>798-XT</b> £1195	<b>Deep Vanity 4 drawers</b> Choose colour <b>766-XT</b> £1950
<b>Optional</b> Push function <b>PTM-2</b> £175/for 2 drawers Handles page 147	<b>Optional</b> Push function <b>PTM-2</b> £175/for 2 drawers Handles page 147	<b>Optional</b> Push function <b>PTM-2</b> £175/for 2 drawers Handles page 147	<b>Optional</b> Push function <b>PTM-2</b> £175/for 2 drawers Handles page 147
<b>Worktop</b>  <i>Worktop for 60 vanity</i> Grey Granite <b>600G-X</b> £620 Marble <b>600M-X</b> £620 Diabase <b>600D-X</b> £720 Green Marble <b>600GM-X</b> £620 Jura <b>600J-X</b> £620  <i>Size worktop W595 x D455 mm</i> <i>For height see each work top</i>	<i>Worktop for 80 vanity</i> Grey Granite <b>800G-X</b> £720 Marble <b>800M-X</b> £720 Diabase <b>800D-X</b> £825 Green Marble <b>800GM-X</b> £720 Jura <b>800J-X</b> £720  <i>Size worktop W795 x D455 mm</i> <i>For height see each work top</i>	<i>Worktop for 100 vanity</i> Grey Granite <b>1000G-X</b> £825 Marble <b>1000M-X</b> £825 Diabase <b>1000D-X</b> £979 Green Marble <b>1000GM-X</b> £825 Jura <b>1000J-X</b> £825  <i>Size worktop W995 x D455 mm</i> <i>For height see each work top</i>	<i>Worktop for 120 vanity</i> Grey Granite <b>1200G-X</b> £1029 Marble <b>1200M-X</b> £1029 Diabase <b>1200D-X</b> £1029 Green Marble <b>1200GM-X</b> £1239 Jura <b>1200J-X</b> £1029  <i>Size worktop W1595 x D455 mm</i> <i>For height see each work top</i>



**NOTE -X, choose hole pattern,** ex. 600M-V is a 60 cm marble worktop with tap hole to the left of the basin  
ex. 600D-H is a 60 cm diabase worktop with tap hole to the right of the basin

<b>Deep Vanity 4 drawers</b> White <b>777-XT</b> £1990	<b>Worktop for 160 vanity</b> Marble <b>1600M-X</b> Grey Granite <b>1600G-X</b> Diabas <b>1600D-X</b> Green Marble <b>1600GM-X</b> Jura <b>1600J-X</b>	Price on request
<b>Optional</b> Push function <b>PTM-2</b> £175/for 2 drawers Handles page 147	<i>Size worktop W1595 x D455 mm</i> <i>For height see each work top</i>	

**Waste and tap hole position**

Note The tap is placed to the right or to the left of the basin on the worktop. -X, choose hole pattern example 600M-V is a 60 cm Marble worktop with tap hole to the left of the basin.

The worktops are pre-cut with tap hole and waste holes as per diagram.



to the right -H



add -H after the worktop code no example: 600M-H



to the left -V



add -V after the worktop code no example: 600M-V

120/160 left + right



example: 1600M-HV

120/160 to the left -V







example: 1600M-V

120/160 to the right -H



example: 1600M-H

**Basin for worktop, column tap mounted on the side of the basin**

<b>130-R40-01</b> £340 Available in more colours – see page 142	<b>131-R40-01</b> £340 Available in more colours – see page 142	<b>133W</b> £315	<b>132W</b> £315
			
Ø400 x H170 mm Max. depth bowl 150 mm	Ø400 x H165 mm Max. depth bowl 122 mm	Ø390 x H150 mm Max. depth bowl 130 mm	W390 x D390 x H130 mm Max. depth bowl 95 mm



Only column taps are suitable for these washbasins: 1941C, 1941MP, 1941B.



## STORAGE CITY

Fitted with mounting rails and brackets for easy adjustment and quick installation. Soft closing doors and drawers. V stands for left hand door and H stands for right hand door (see sketch). All furniture is delivered fully assembled.

Read more about the Miller Way on [www.millerbathrooms.co.uk](http://www.millerbathrooms.co.uk)

<p>Tall Cabinet</p> <p>1 fixed and 4 adjustable wood shelves</p>  <p>W404 x H1690 x D380 mm</p> <p>Left hand door Choose colour <b>793V-X</b>    £1195</p> <p>Right hand door Choose colour <b>793H-X</b>    £1195</p> <p>Optional Handle            page 147</p>	<p>Tall Cabinet with door storage</p> <p>1 fixed and 4 adjustable wood shelves Door storage 2 boxes in solid oak.</p>  <p>W404 x H1690 x D380 mm</p> <p>Left hand door Choose colour <b>794V-X</b>    £1395</p> <p>Right hand door Choose colour <b>794H-X</b>    £1395</p> <p>Optional Handle            page 147</p>	<p>Tall Cabinet with door storage and 2 drawers</p> <p>1 fixed and 4 adjustable wood shelves Door storage 2 boxes in solid oak and 2 oak drawers.</p>  <p>W404 x H1690 x D380 mm</p> <p>Left hand door Choose colour <b>795V-X</b>    £1950</p> <p>Right hand door Choose colour <b>795H-X</b>    £1950</p> <p>Optional Handle            page 147</p>
<p>Tall Cabinet with 2 drawers</p> <p>1 fixed and 3 adjustable wood shelves, 2 oak drawers.</p>  <p>W404 x H1690 x D380 mm</p> <p>Left hand door Choose colour <b>792V-X</b>    £1545</p> <p>Right hand door Choose colour <b>792H-X</b>    £1545</p> <p>Optional Handle            page 147</p>	<p>Storage Cabinet</p> <p>3 adjustable glass shelves</p>  <p>W304 x H1111 x D255 mm</p> <p>Left hand door Choose colour <b>796V-X</b>    £695</p> <p>Right hand door Choose colour <b>796H-X</b>    £695</p> <p>Optional Handle            page 147</p>	<p>Right or left hand door?</p>  <p>V = Left hand door</p> <p>H = Right hand door</p> <p>Choose between a right or left hand door on your storage cabinet. See sketch above. V is for left hand door and H is right hand door in the code no.</p> <p>We do not offer "Push Function" for our storage cabinets.</p>

Colours

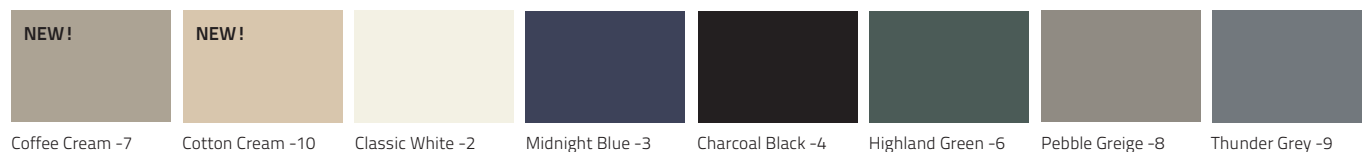

Tall Cabinet 40 cm  
795H-3  
Midnight Blue



Tall Cabinet 40 cm  
793H-9  
Pebble Greige



Storage Cabinet 30 cm  
796H-6  
Highland Green

OPTIONAL STORAGE

Handle



Handles and knobs. Choose between various finishes, shapes and sizes to create your personal touch. See page 147.



## MIRROR CABINET LINEAR LED CITY

Integrated dimmable light with touch sensor. Technically powerful LED light creates illuminated lines with better colour reproduction. Perfect for makeup. Linear LED cabinets are dimmed via the touch sensor on the mirror cabinet, not via dimmers on the wall. IP44 rated.

Fitted with mounting rails and brackets for adjustable & quick installation. Soft closing double sided mirror doors. Choose left or right hand door for the 40 bathroom cabinet, see illustration below. All furniture is delivered fully assembled.

Read more about the Miller Way on [www.millerbathrooms.co.uk](http://www.millerbathrooms.co.uk)

**40 / 60 / 80 / 100**

Colours



Coffee Cream -7

Cotton Cream -10

Classic White -2

Midnight Blue -3

Charcoal Black -4

Highland Green -6

Pebble Greige -8

Thunder Grey -9

### 40 City Linear LED

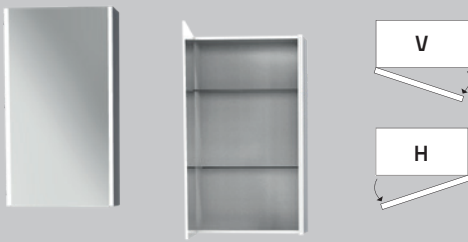

W404 x H700 x D145 mm

2 x glass shelves, IP44

Left hand door

Choose colour **752VL-X** £675

Right hand door

Choose colour **752HL-X** £675

Optional

Down Light **DL2** £79

2 extra glass shelves **54-190** £21

### 60 City Linear LED

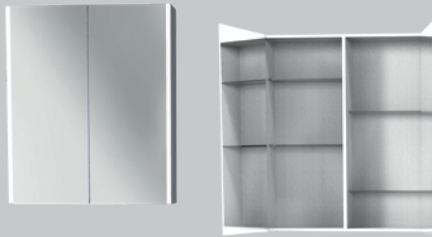

W594 x H700 x D145 mm

4 x glass shelves, centre wood divider, IP44

Choose colour **753L-X** £845

Optional

Down Light **DL2** £79

2 extra glass shelves **53-190** £19

### 80 City Linear LED

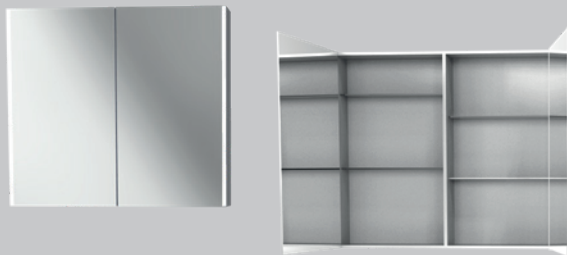

W794 x H700 x D145 mm

4 x glass shelves, centre wood divider, IP44

Choose colour **754L-X** £925

Optional

Down Light **DL2** £79

2 extra glass shelves **54-190** £21

### 100 City Linear LED

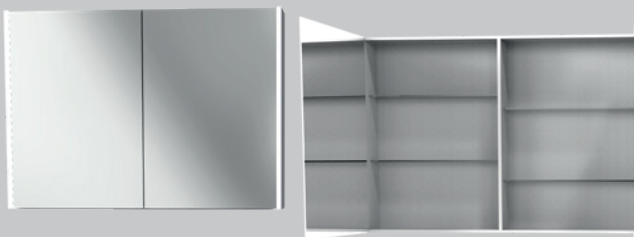

W994 x H700 x D145 mm

4 x glass shelves, centre wood divider, IP44

Choose colour **755L-X** £975

Optional

Down Light **DL2** £79

2 extra glass shelves **55-190** £23

The inside of all cabinets is white.

## MIRROR CABINET LINEAR LED CITY

### Details



Centre divider in wood for stability and a more flexible placement of the shelves.



Control the brightness with a touch sensor. Our new Bathroom Cabinet memorises the latest desired brightness when switched on and off.



The lighting is integrated in the sides of the bathroom cabinets and measures 16 mm x 16 mm. Matching Down Light DL2.



Light shines both forward and inward on cabinets.

### OPTIONAL



Down Light Linear LED



Extra Glass Shelves

Chrome DL2 £79

Chrome finish. White neutral sheen. IP44. Dimmable with Linear LED Mirror Cabinet. 1 down light fits cabinet 40, 60, 80 and 100.

For right size please see optional under each bathroom cabinet.

Shelf brackets are included.

Can only be combined with Linear LED Mirror Cabinet, Linear LED Mirrors and Linead LED Top Light L102.



# KENSINGTON

60, 80, 100 cm

Decorative framed mirror doors and drawers

Floor standing or Wall hung



New times need new elegance - as well as a splash of classical beauty. Our bathroom collection Kensington unites timeless beauty with a new era of design. The slightly bevelled sides, the beautiful well-designed frame mirrors, the care in every detail and the beautiful finish fills your bathroom with new, beautiful feelings.

Choose from a sleek rustic floor standing vanity with plinth or make use of the space in your bathroom with a beautiful wall-mounted vanity. Enjoy the choice between fashion colours white or dark grey or combine. Kensington surprises with plenty of space for both style and feel.

Kensington 80  
Mirror Cabinet 54L-9  
Decorative top for Mirror Cabinet 06-454-9  
Down Light DL2  
Vanity 489-9  
Worktop with Basin 134W/800M  
Tap 1940C  
Storage 495V-9  
WC 390W, Seat 347-4  
Accessories Stockholm/Classic



Stone worktop with integrated basin. Available in 60, 80 and 100 cm. Choose between Italian Carrara Marble, black Diabase and grey Granite.



The basin is recessed in the stone work top which gives a 10 mm thin stone edge on the inside even though the stone worktops are 30 mm.



Kensington vanity units and storage units are available as floor standing with a plinth for a solid built impression. Alternatively as a wall hung option.



With different handles you can create your personal touch. Above is knob 3103C Ø30 mm.





The wall hung vanities feature a decorative bottom plate.



Wall hung vanity 60 with a Carrara Marble worktop.



A storage cabinet that gives more room and takes less space.



Adjustable wooden shelves in combination with drawers for optimal storage.



The basin is recessed in the Stone Worktop which gives a 10 mm thin stone edge on the inside even though the stone worktops are 30 mm.



Floor standing vanity 80 with linear led 80 Mirror Cabinet.



The plinth gives a solid built feel. The front is removable to ease cleaning under the vanity.



Decorative framed mirror doors and drawers. Choose between floor standing or wall hung. Available in white and dark grey.

Soft closing drawers and doors. The drawers are sturdy, fully expandable and fitted with anti-slip mats. Vanity bottom drawers are fitted with an adjustable bar to stop larger items from moving.

For your vanity you can choose between a full cover basin, stone worktop with integrated basin or a worktop with basin. See options below.

Complete the look with our range of taps and handles to add your own finished character to the bathroom furniture.

The furniture is delivered fully assembled.

Colour



White

Dark Grey

Drawer Vanities in four ways:



1. Drawer Vanity with full cover basin
2. Drawer Vanity with stone worktop and integrated ceramic basin
3. Drawer Vanity with worktop, basin and tap mounted on the worktop
4. Drawer Vanity with worktop and basin with tap mounted on the basin

Full Cover Ceramic Basins in two shapes

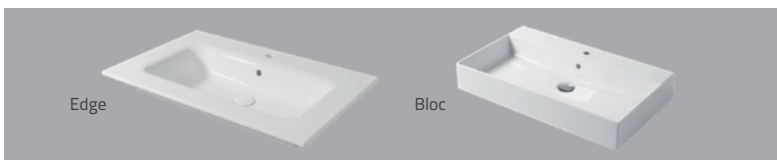

Stone Worktop with integrated ceramic basin



Basin for worktop, tap mounted on the work top

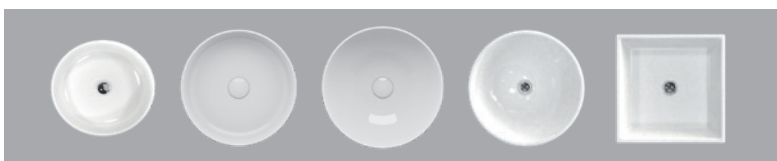

Basins for worktop, tap mounted on the basin



Stone Work top

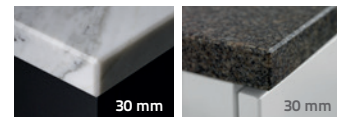

Carrara Marble

Grey Granite

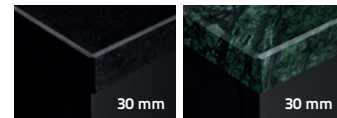

Black Diabase

Green Marble

Limestone



Jura



Our bathroom furniture has a 10 year guarantee

## DETAILS KENSINGTON

Symbol shows that this feature is optional. **T**



**Fully extendable**, soft closing drawers. Lower vanity drawers are equipped with an adjustable retaining bar that keeps bottles in place.



**Top Drawer** is equipped with a removable divider in solid oak. **Anti slip mats** in vanity units and storage cabinet drawers.



**Wall hung furniture** give a more modern look. Wooden bottom plate frames the furniture.



The plinth gives the furniture a solid built feeling. The front is removable for easy cleaning. Choose **floor standing** vanity with plinth or **wall hung** vanity.



A variety of **basins** available. Image shows Edge 80 in Gloss White with colour matched ceramic Waste.



**Practical** storage solutions for you to choose from.



**Drawers have straight insides** which allows you to take advantage of the entire surface.



**Bathroom Cabinet** 60, 80, 100, 120 are equipped with a centre divider in wood that gives a more flexible placement of the glass shelves.



**Dimmable Energy efficient top light** with a neutral white light. Combine with matching down light. **Option code no. L102**

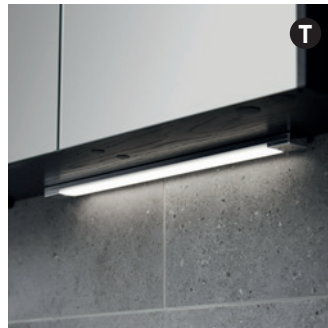

**LED Down light** that gives a white natural shine. **Option code no. DL2**

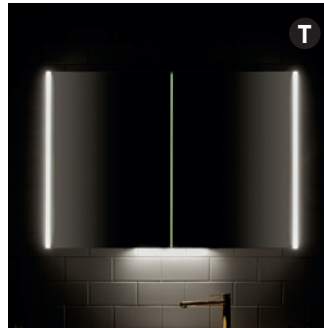

**Linear LED Bathroom Cabinet** dimmable lit bars. Energy efficient LED lighting with a white neutral sheen. Complete with **matching Down Light code no. DL2**.



**Sides are slightly bevelled.** Fronts are recessed.



Decorative **framed mirror doors** and fronts.



**Integrated ceramic basin** is one of the options for Kensington vanities.

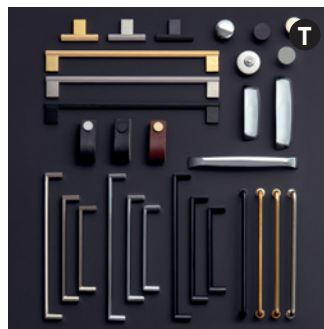

**Handles and knobs.** Choose between various finishes, shapes and sizes to create your personal touch. Page 147.

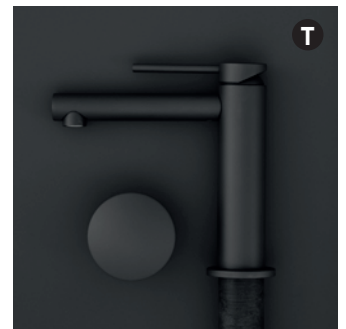

**Taps.** You can easily find a suitable and stylish favourite among our taps. Page 145.



## KENSINGTON

Vanity units are fitted with mounting rails and brackets for easy adjustment and quick installation. Drawer fronts are adjustable in all directions. Fully extending drawers with soft close mechanism.

The drawers include an anti slip mat and removable wooden dividers in solid oak.

Lower drawers in vanities are equipped with a retaining bar. Vanity Units, basins, taps and handles are priced separately.

Choose between full cover basin, stone worktop with integrated basin or worktop with basin. All furniture is delivered fully assembled.

Read more about the Miller Way on [www.millerbathrooms.co.uk](http://www.millerbathrooms.co.uk)

### Colour

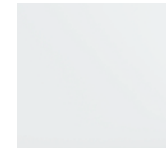

White









Dark Grey

## 60 / 80 / 100

### Vanity with full cover ceramic basin

Size 60, 80, 100 - floorstanding or wall hung - price separately for vanity, basin and tap.

60 floorstanding	80 floorstanding	100 floorstanding																																				
 <p>Size vanity W610 x H802 x D458 mm Basin size see each model below</p>	 <p>Size vanity W810 x H802 x D458 mm Basin size see each model below</p>	 <p>Size vanity W1010 x H802 x D458 mm Basin size see each model below</p>																																				
<p><i>Vanity floorstanding 2 drawers</i></p> <table border="0"> <tr> <td>White</td> <td><b>488-2</b></td> <td>£1025</td> </tr> <tr> <td>Dark Grey</td> <td><b>488-9</b></td> <td>£1025</td> </tr> <tr> <td><i>Optional</i></td> <td></td> <td></td> </tr> <tr> <td>Handles</td> <td></td> <td>page 147</td> </tr> </table>	White	<b>488-2</b>	£1025	Dark Grey	<b>488-9</b>	£1025	<i>Optional</i>			Handles		page 147	<p><i>Vanity floorstanding 2 drawers</i></p> <table border="0"> <tr> <td>White</td> <td><b>489-2</b></td> <td>£1045</td> </tr> <tr> <td>Dark Grey</td> <td><b>489-9</b></td> <td>£1045</td> </tr> <tr> <td><i>Optional</i></td> <td></td> <td></td> </tr> <tr> <td>Handles</td> <td></td> <td>page 147</td> </tr> </table>	White	<b>489-2</b>	£1045	Dark Grey	<b>489-9</b>	£1045	<i>Optional</i>			Handles		page 147	<p><i>Vanity floorstanding 2 drawers</i></p> <table border="0"> <tr> <td>White</td> <td><b>498-2</b></td> <td>£1150</td> </tr> <tr> <td>Dark Grey</td> <td><b>498-9</b></td> <td>£1150</td> </tr> <tr> <td><i>Optional</i></td> <td></td> <td></td> </tr> <tr> <td>Handles</td> <td></td> <td>page 147</td> </tr> </table>	White	<b>498-2</b>	£1150	Dark Grey	<b>498-9</b>	£1150	<i>Optional</i>			Handles		page 147
White	<b>488-2</b>	£1025																																				
Dark Grey	<b>488-9</b>	£1025																																				
<i>Optional</i>																																						
Handles		page 147																																				
White	<b>489-2</b>	£1045																																				
Dark Grey	<b>489-9</b>	£1045																																				
<i>Optional</i>																																						
Handles		page 147																																				
White	<b>498-2</b>	£1150																																				
Dark Grey	<b>498-9</b>	£1150																																				
<i>Optional</i>																																						
Handles		page 147																																				
60 wall hung	80 wall hung	100 wall hung																																				
 <p>Size vanity W610 x H644 x D458 mm Basin size see each model below</p>	 <p>Size vanity W810 x H644 x D458 mm Basin size see each model below</p>	 <p>Size vanity W1010 x H644 x D458 mm Basin size see each model below</p>																																				
<p><i>Vanity wall hung 2 drawers</i></p> <table border="0"> <tr> <td>White</td> <td><b>1488-2</b></td> <td>£775</td> </tr> <tr> <td>Dark Grey</td> <td><b>1488-9</b></td> <td>£775</td> </tr> <tr> <td><i>Optional</i></td> <td></td> <td></td> </tr> <tr> <td>Handles</td> <td></td> <td>page 147</td> </tr> </table>	White	<b>1488-2</b>	£775	Dark Grey	<b>1488-9</b>	£775	<i>Optional</i>			Handles		page 147	<p><i>Vanity wall hung 2 drawers</i></p> <table border="0"> <tr> <td>White</td> <td><b>1489-2</b></td> <td>£835</td> </tr> <tr> <td>Dark Grey</td> <td><b>1489-9</b></td> <td>£835</td> </tr> <tr> <td><i>Optional</i></td> <td></td> <td></td> </tr> <tr> <td>Handles</td> <td></td> <td>page 147</td> </tr> </table>	White	<b>1489-2</b>	£835	Dark Grey	<b>1489-9</b>	£835	<i>Optional</i>			Handles		page 147	<p><i>Vanity wall hung 2 drawers</i></p> <table border="0"> <tr> <td>White</td> <td><b>1498-2</b></td> <td>£940</td> </tr> <tr> <td>Dark Grey</td> <td><b>1498-9</b></td> <td>£940</td> </tr> <tr> <td><i>Optional</i></td> <td></td> <td></td> </tr> <tr> <td>Handles</td> <td></td> <td>page 147</td> </tr> </table>	White	<b>1498-2</b>	£940	Dark Grey	<b>1498-9</b>	£940	<i>Optional</i>			Handles		page 147
White	<b>1488-2</b>	£775																																				
Dark Grey	<b>1488-9</b>	£775																																				
<i>Optional</i>																																						
Handles		page 147																																				
White	<b>1489-2</b>	£835																																				
Dark Grey	<b>1489-9</b>	£835																																				
<i>Optional</i>																																						
Handles		page 147																																				
White	<b>1498-2</b>	£940																																				
Dark Grey	<b>1498-9</b>	£940																																				
<i>Optional</i>																																						
Handles		page 147																																				
<p><b>Basins</b></p> <p><i>Gloss white ceramic basin for 60 vanity</i></p> <table border="0"> <tr> <td>Edge</td> <td><b>110-60X46-01</b></td> <td>£355</td> </tr> <tr> <td>Bloc</td> <td><b>111-60X46-01</b></td> <td>£425</td> </tr> </table> <p>For basins in other colours please see page 142</p>	Edge	<b>110-60X46-01</b>	£355	Bloc	<b>111-60X46-01</b>	£425	<p><i>Gloss white ceramic basin for 80 vanity</i></p> <table border="0"> <tr> <td>Edge</td> <td><b>110-80X46-01</b></td> <td>£455</td> </tr> <tr> <td>Bloc</td> <td><b>111-80X46-01</b></td> <td>£525</td> </tr> </table> <p>For basins in other colours please see page 142</p>	Edge	<b>110-80X46-01</b>	£455	Bloc	<b>111-80X46-01</b>	£525	<p><i>Gloss white ceramic basin for 100 vanity</i></p> <table border="0"> <tr> <td>Edge</td> <td><b>110-100X46-01</b></td> <td>£555</td> </tr> <tr> <td>Bloc</td> <td><b>111-100X46-01</b></td> <td>£655</td> </tr> </table> <p>For basins in other colours please see page 142</p>	Edge	<b>110-100X46-01</b>	£555	Bloc	<b>111-100X46-01</b>	£655																		
Edge	<b>110-60X46-01</b>	£355																																				
Bloc	<b>111-60X46-01</b>	£425																																				
Edge	<b>110-80X46-01</b>	£455																																				
Bloc	<b>111-80X46-01</b>	£525																																				
Edge	<b>110-100X46-01</b>	£555																																				
Bloc	<b>111-100X46-01</b>	£655																																				

### Full cover Ceramic Basins



#### 2 models and 4 colours

Colour match our full cover Basins with floor standing or wall hung Toilets.

Colour matched ceramic Waste available as an option. Please see images of basins in all sizes on page 142.

#### Edge



#### Bloc



Measurements are for guidance only, exact measurement should be measured on the delivered basin.

## Vanity with stone worktop and integrated ceramic basin

Size 60, 80, 100 - floorstanding or wall hung - price separately for vanity, worktop with integrated ceramic basin and tap



Size vanity without worktop W610 x H802 x D458 mm

Size vanity without worktop W810 x H802 x D458 mm

Size vanity without worktop W1010 x H802 x D458 mm

Vanity floorstanding 2 drawers  
 White **488-2T** £1025  
 Dark Grey **488-9T** £1025  
 Optional  
 Handles page 147

Vanity floorstanding 2 drawers  
 White **489-2T** £1045  
 Dark Grey **489-9T** £1045  
 Optional  
 Handles page 147

Vanity floorstanding 2 drawers  
 White **498-2T** £1150  
 Dark Grey **498-9T** £1150  
 Optional  
 Handles page 147



Size vanity without worktop W610 x H644 x D458 mm

Size vanity without worktop W810 x H644 x D458 mm

Size vanity without worktop W1010 x H644 x D458 mm

Vanity wall hung 2 drawers  
 White **1488-2T** £775  
 Dark Grey **1488-9T** £775  
 Optional  
 Handles page 147

Vanity wall hung 2 drawers  
 White **1489-2T** £835  
 Dark Grey **1489-9T** £835  
 Optional  
 Handles page 147

Vanity wall hung 2 drawers  
 White **1498-2T** £940  
 Dark Grey **1498-9T** £940  
 Optional  
 Handles page 147

### Choose stone worktop with integrated ceramic basin

Worktop for 60 vanity  
 Marble **134W/600M** £1699  
 Grey Granite **134W/600G** £1599  
 Diabase **134W/600D** £1699  
 Green Marble **134W/600GM** £1699  
 Jura **134W/600J** £1699  
 Price incl.integrated ceramic basin  
 Size worktop W595 x D455 x H30 mm

Worktop for 80 vanity  
 Marble **134W/800M** £1799  
 Grey Granite **134W/800G** £1699  
 Diabase **134W/800D** £1799  
 Green Marble **134W/800GM** £1799  
 Jura **134W/800J** £1799  
 Price incl.integrated ceramic basin  
 Size worktop W795 x D455 x H30 mm

Worktop for 100 vanity  
 Marble **134W/1000M** £1899  
 Grey Granite **134W/1000G** £1799  
 Diabase **134W/1000D** £1899  
 Green Marble **134W/1000GM** £1899  
 Jura **134W/1000J** £1899  
 Price incl.integrated ceramic basin  
 Size worktop W995 x D455 x H30 mm



Total size work top W595 x D455 x H30 mm  
 Ceramic W490 x D320 mm. Max depth bowl 160 mm

Total size work top W795 x D455 x H30 mm  
 Ceramic W490 x D320 mm. Max depth bowl 160 mm

Total size work top W995 x D455 x H30 mm  
 Ceramic W490 x D320 mm. Max depth bowl 160 mm

### Genuine stone worktop 30 mm with integrated ceramic basin

Up to 6 weeks delivery

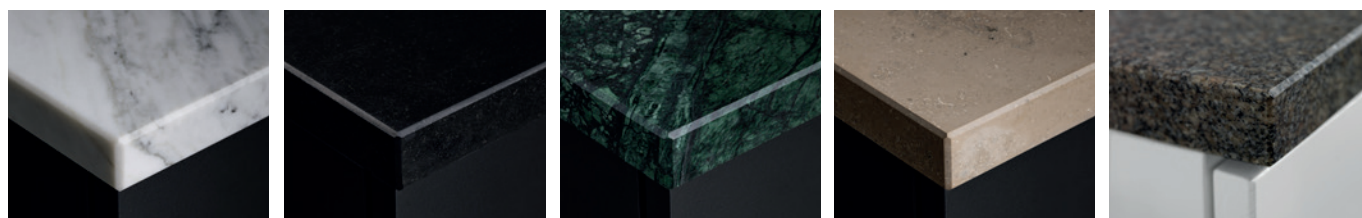

Carrara Marble

Black Diabase

Green Marble

Limestone Jura

Grey Swedish Granite



## Vanity with work top and basin, tap mounted on the basin

Size 60, 80, 100 - floorstanding or wall hung - price separately for vanity, basin and tap.



60 floorstanding



Size vanity W610 x H802 x D458 mm  
Basin size see each model below

80 floorstanding



Size vanity W810 x H802 x D458 mm  
Basin size see each model below

100 floorstanding



Size vanity W1010 x H802 x D458 mm  
Basin size see each model below

Vanity unit floorstanding 2 drawers  
White **488-2T** £1025  
Dark Grey **488-9T** £1025  
Optional  
Handles page 147

Vanity unit floorstanding 2 drawers  
White **489-2T** £1045  
Dark Grey **489-9T** £1045  
Optional  
Handles page 147

Vanity unit floorstanding 2 drawers  
White **498-2T** £1150  
Dark Grey **498-9T** £1150  
Optional  
Handles page 147



60 wall hung



Size vanity W610 x H644 x D458 mm  
Basin size see each model below

80 wall hung



Size vanity W810 x H644 x D458 mm  
Basin size see each model below

100 wall hung



Size vanity W1010 x H644 x D458 mm  
Basin size see each model below

Vanity unit wall hung 2 drawers  
White **1488-2T** £775  
Dark Grey **1488-9T** £775  
Optional  
Handles page 147

Vanity unit wall hung 2 drawers  
White **1489-2T** £835  
Dark Grey **1489-9T** £835  
Optional  
Handles page 147

Vanity unit wall hung 2 drawers  
White **1498-2T** £940  
Dark Grey **1498-9T** £940  
Optional  
Handles page 147

### Worktop

Worktop for 60 vanity  
Marble **600M** £620  
Granite **600G** £620  
Diabase **600D** £720  
Green Marble **600GM** £620  
Jura **600J** £620

Size worktop W595 x D455 mm  
For height see each work top

Worktop for 80 vanity  
Marble **800M** £720  
Granite **800G** £720  
Diabase **800D** £825  
Green Marble **800GM** £720  
Jura **800J** £720

Size worktop W795 x D455 mm  
For height see each work top

Worktop for 100 vanity  
Marble **1000M** £825  
Granite **1000G** £825  
Diabase **1000D** £979  
Green Marble **1000GM** £825  
Jura **1000J** £825

Size worktop W995 x D455 mm  
For height see each work top

### Genuine stone worktop 30 mm

Up to 6 weeks delivery



Grey Granite  
Height 30 mm

Carrara Marble  
Height 30 mm

Black Diabase  
Height 30 mm

Green Marble  
Height 30 mm

Limestone - Jura  
Height 30 mm

### Waste and tap hole position

The worktops are pre-cut with tap hole and waste holes as per diagram.

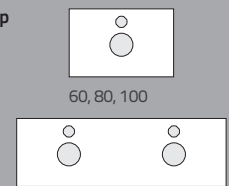

120, 160

### Ceramic basins in four shapes

**116W1** £470  
**171W1** £299  
**173W1** £299

For more information on each basin please see page 142.

**116W1**



**171W1**



**173W1**









W500 x D495 x H180 mm

Ø460 x H130 mm

W550 x H130 x D450 mm

## Vanity with work top and basin, column tap mounted on the worktop

Size 60, 80, 100 - floorstanding or wall hung - price separately for vanity, basin and tap.

60 floorstanding	80 floorstanding	100 floorstanding
		
Size vanity W610 x H802 x D458 mm Basin size see each model below	Size vanity W810 x H802 x D458 mm Basin size see each model below	Size vanity W1010 x H802 x D458 mm Basin size see each model below
<i>Vanity unit floorstanding 2 drawers</i> White <b>488-2T</b> £1025 Dark Grey <b>488-9T</b> £1025 <i>Optional</i> Handles page 147	<i>Vanity unit floorstanding 2 drawers</i> White <b>489-2T</b> £1045 Dark Grey <b>489-9T</b> £1045 <i>Optional</i> Handles page 147	<i>Vanity unit floorstanding 2 drawers</i> White <b>498-2T</b> £1150 Dark Grey <b>498-9T</b> £1150 <i>Optional</i> Handles page 147
60 wall hung	80 wall hung	100 wall hung
		
Size vanity W610 x H802 x D458 mm Basin size see each model below	Size vanity W810 x H802 x D458 mm Basin size see each model below	Size vanity W1010 x H802 x D458 mm Basin size see each model below
<i>Vanity unit wall hung 2 drawers</i> White <b>1488-2T</b> £775 Dark Grey <b>1488-9T</b> £775 <i>Optional</i> Handles page 147	<i>Vanity unit wall hung 2 drawers</i> White <b>1489-2T</b> £835 Dark Grey <b>1489-9T</b> £835 <i>Optional</i> Handles page 147	<i>Vanity unit wall hung 2 drawers</i> White <b>1498-2T</b> £940 Dark Grey <b>1498-9T</b> £940 <i>Optional</i> Handles page 147
<b>Worktop</b>		
<i>Worktop for 60 vanity</i> Marble <b>600M-X</b> £620 Granite <b>600G-X</b> £620 Diabase <b>600D-X</b> £720 Green Marble <b>600GM-X</b> £620 Jura <b>600J-X</b> £620 Size worktop W595 x D455 mm For height see each worktop	<i>Worktop for 80 vanity</i> Marble <b>800M-X</b> £720 Granite <b>800G-X</b> £720 Diabase <b>800D-X</b> £825 Green Marble <b>800GM-X</b> £720 Jura <b>800J-X</b> £720 Size worktop W795 x D455 mm For height see each worktop	<i>Worktop for 100 vanity</i> Marble <b>1000M-X</b> £825 Granite <b>1000G-X</b> £825 Diabase <b>1000D-X</b> £979 Green Marble <b>1000GM-X</b> £825 Jura <b>1000J-X</b> £825 Size worktop W995 x D455 mm For height see each worktop

**NOTE -X, choose hole pattern,** ex. 600M-V is a 60 cm marble worktop with tap hole to the left of the basin  
ex. 600D-H is a 60 cm diabase worktop with tap hole to the right of the basin

**Waste and tap hole position**

The tap is placed to the right or to the left of the basin on the worktop.

to the right -H



add a -H after the worktop code no. ie: 600M-H







The worktops are pre-cut with tap hole and waste holes as per diagram.

to the left -V



add a -H after the worktop code no. ie: 600M-H

### Ceramic basins

Basin for worktop, column tap mounted on the side of the basin	130-R40-01	131-R40-01	133W	132W
<b>130-R40-01</b> £340 Available in more colours - see page 142. <b>131-R40-01</b> £340 Available in more colours - see page 142. <b>133W</b> £315 <b>132W</b> £315				
<i>Only column taps are suitable for these washbasins: 1941C, 1941MP, 1941B.</i>	Ø400 x H170 mm Max. depth bowl 150 mm	Ø400 x H165 mm Max. depth bowl 122 mm	Ø390 x H150 mm Max. depth bowl 130 mm	W390 x D390 x H130 mm Max. depth bowl 95 mm

Measurements are for guidance only, exact measurement should be measured on the delivered basin.



# KENSINGTON STORAGE recessed decorative framed doors and drawers

Fitted with mounting rails and brackets for easy adjustment and quick installation. Soft closing doors and drawers. V stands for left hand door and H stands for right hand door (see sketch). All furniture is delivered fully assembled.

Read more about the Miller Way on [www.millerbathrooms.co.uk](http://www.millerbathrooms.co.uk)

<p><b>Tall Cabinet with 2 drawers floorstanding</b></p> <p>1 fixed and 2 adjustable wood shelves 2 drawers, bottom drawer with retaining bar</p>  <p>W420 x H1786 x D391 mm</p> <p><i>Left hand door</i></p> <table border="0"> <tr><td>White</td><td><b>492V-2</b></td><td>£1330</td></tr> <tr><td>Dark Grey</td><td><b>492V-9</b></td><td>£1330</td></tr> </table> <p><i>Right hand door</i></p> <table border="0"> <tr><td>White</td><td><b>492H-2</b></td><td>£1330</td></tr> <tr><td>Dark Grey</td><td><b>492H-9</b></td><td>£1330</td></tr> </table> <p><i>Optional Handles</i> page 147</p>	White	<b>492V-2</b>	£1330	Dark Grey	<b>492V-9</b>	£1330	White	<b>492H-2</b>	£1330	Dark Grey	<b>492H-9</b>	£1330	<p><b>Tall Cabinet with door storage and 2 drawers floorstanding</b></p> <p>1 fixed and 2 adjustable wood shelves 2 drawers, bottom drawer with retaining bar</p>  <p>W420 x H1786 x D391 mm</p> <p><i>Left hand door</i></p> <table border="0"> <tr><td>White</td><td><b>495V-2</b></td><td>£1550</td></tr> <tr><td>Dark Grey</td><td><b>495V-9</b></td><td>£1550</td></tr> </table> <p><i>Right hand door</i></p> <table border="0"> <tr><td>White</td><td><b>495H-2</b></td><td>£1550</td></tr> <tr><td>Dark Grey</td><td><b>495H-9</b></td><td>£1550</td></tr> </table> <p><i>Optional Handles</i> page 147</p>	White	<b>495V-2</b>	£1550	Dark Grey	<b>495V-9</b>	£1550	White	<b>495H-2</b>	£1550	Dark Grey	<b>495H-9</b>	£1550	<p><b>Storage Cabinet</b></p> <p>1 fixed and 2 adjustable glass shelves</p>  <p>W320 x H1138 x D265 mm</p> <p><i>Left hand door</i></p> <table border="0"> <tr><td>White</td><td><b>496V-2</b></td><td>£520</td></tr> <tr><td>Dark Grey</td><td><b>496V-9</b></td><td>£520</td></tr> </table> <p><i>Right hand door</i></p> <table border="0"> <tr><td>White</td><td><b>496H-2</b></td><td>£520</td></tr> <tr><td>Dark Grey</td><td><b>496H-9</b></td><td>£520</td></tr> </table> <p><i>Optional Handles</i> page 147</p>	White	<b>496V-2</b>	£520	Dark Grey	<b>496V-9</b>	£520	White	<b>496H-2</b>	£520	Dark Grey	<b>496H-9</b>	£520
White	<b>492V-2</b>	£1330																																				
Dark Grey	<b>492V-9</b>	£1330																																				
White	<b>492H-2</b>	£1330																																				
Dark Grey	<b>492H-9</b>	£1330																																				
White	<b>495V-2</b>	£1550																																				
Dark Grey	<b>495V-9</b>	£1550																																				
White	<b>495H-2</b>	£1550																																				
Dark Grey	<b>495H-9</b>	£1550																																				
White	<b>496V-2</b>	£520																																				
Dark Grey	<b>496V-9</b>	£520																																				
White	<b>496H-2</b>	£520																																				
Dark Grey	<b>496H-9</b>	£520																																				

<p><b>Tall Cabinet with 2 drawers wall hung</b></p> <p>1 fixed and 2 adjustable wood shelves 2 drawers, bottom drawer with retaining bar</p>  <p>W420 x H1628 x D391 mm</p> <p><i>Left hand door</i></p> <table border="0"> <tr><td>White</td><td><b>1492V-2</b></td><td>£1045</td></tr> <tr><td>Dark Grey</td><td><b>1492V-9</b></td><td>£1045</td></tr> </table> <p><i>Right hand door</i></p> <table border="0"> <tr><td>White</td><td><b>1492H-2</b></td><td>£1045</td></tr> <tr><td>Dark Grey</td><td><b>1492H-9</b></td><td>£1045</td></tr> </table> <p><i>Optional Handles</i> page 147</p>	White	<b>1492V-2</b>	£1045	Dark Grey	<b>1492V-9</b>	£1045	White	<b>1492H-2</b>	£1045	Dark Grey	<b>1492H-9</b>	£1045	<p><b>Tall Cabinet with door storage and 2 drawers wall hung</b></p> <p>1 fixed and 2 adjustable wood shelves 2 drawers, bottom drawer with retaining bar</p>  <p>W420 x H1628 x D391 mm</p> <p><i>Left hand door</i></p> <table border="0"> <tr><td>White</td><td><b>1495V-2</b></td><td>£1330</td></tr> <tr><td>Dark Grey</td><td><b>1495V-9</b></td><td>£1330</td></tr> </table> <p><i>Right hand door</i></p> <table border="0"> <tr><td>White</td><td><b>1495H-2</b></td><td>£1330</td></tr> <tr><td>Dark Grey</td><td><b>1495H-9</b></td><td>£1330</td></tr> </table> <p><i>Optional Handles</i> page 147</p>	White	<b>1495V-2</b>	£1330	Dark Grey	<b>1495V-9</b>	£1330	White	<b>1495H-2</b>	£1330	Dark Grey	<b>1495H-9</b>	£1330
White	<b>1492V-2</b>	£1045																							
Dark Grey	<b>1492V-9</b>	£1045																							
White	<b>1492H-2</b>	£1045																							
Dark Grey	<b>1492H-9</b>	£1045																							
White	<b>1495V-2</b>	£1330																							
Dark Grey	<b>1495V-9</b>	£1330																							
White	<b>1495H-2</b>	£1330																							
Dark Grey	<b>1495H-9</b>	£1330																							

## OPTIONAL

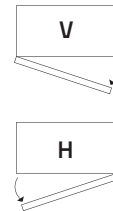

Choose between a right or left hand door on your storage cabinet. See sketch above. V is for left hand door and H is right hand door in the code no.



Handles and knobs. Choose between various finishes, shapes and sizes to create your personal touch. See page 147.

## Colours



White

Dark Grey





# NEW YORK

40, 60, 80, 100, 120 cm

Smooth doors and drawers



Sharp and minimalist elegance. Stylish, clean surfaces give a clear reflection of the modern man's quest for simple beauty and harmony. Just like the city with the same name, this collection is filled with endless choices. Vanity units are available in different widths. The careful details such as the soft closure, the thin basin, the practical storage, the beautiful finish - these all create a special feeling for your bathroom which you will want to retain forever.

New York 100  
Mirror Cabinet 55-4  
Vanity 298-4  
Basin Bloc 100  
Tap 1936C  
Storage 296V-4, 297H-4  
Accessories Bond Brass





Double storage cabinets 294V-4 and 294H-4. Accessories Boston.



Down light DL2 provides fine lighting above the basin and tap.



40 Linear LED Mirror 59L with dimmable LED lighting. Down Light DL2. Accessories Bond black.



40 Linear LED Mirror Cabinet 52HL-4, dimmable LED lighting. Optional down light DL2.





**Storage Cabinet 297** Practical door storage. 1 fixed wood shelf for stability and 2 adjustable glass shelves.



**Tall Cabinet 293** 1 fixed wood shelf for stability and 4 adjustable wood shelves. Choose right or left hand door.



Vanity unit 284H-2T, worktop 79-2, basin 174W1 and tap 1937C.



Smart storage for the smaller bathroom. Mirror 59-2, vanity unit 284H-2, basin 165W1, tap 1937C.



New York 60, Vanity 288-2





New York 120  
Vanity 266-4  
Mirror Cabinet 56-4G  
Top Light L102  
Down Light DL2  
Basin 120  
Tap 1936C  
Accessories Boston



Smooth style doors and drawer fronts available in black stained oak and smooth white painted.

Soft closing drawers and doors. The drawers are sturdy, fully expandable and fitted with anti-slip mats. Vanity unit top drawers have compartments in solid natural oak that can easily be lifted out for cleaning.

The furniture is delivered fully assembled.

Vanity unit bottom drawers are fitted with an adjustable bar to stop larger items from moving. For your vanity you can choose between a full cover basin or a worktop with basin. See options below.

Complete the look with our range of taps and handles to add your own finished character to the bathroom furniture.

**Colour**

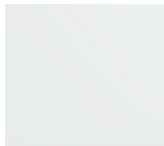

White

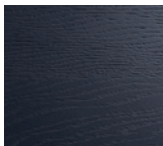

Black Stained Oak

**Drawer Vanity sizes 60 / 80 / 100 / 120**



Drawer Vanity in 3 ways:

1. Drawer Vanity with full cover basin
2. Drawer Vanity with worktop, basin and tap mounted on the worktop
3. Drawer Vanity with worktop and tap mounted on the basin

**Door Vanity sizes 40 / 60**



Door Vanity in 2 ways:

1. 35 cm shallow vanity, W400 mm
2. Door Vanity with worktop, W400 mm

**Full Cover Ceramic Basins in two shapes**

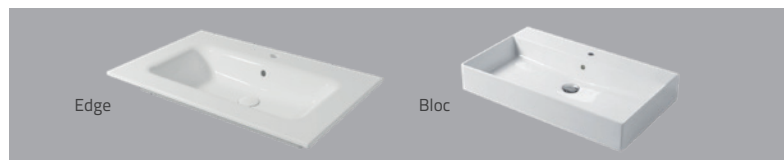

Several Basins for worktop, tap mounted on the work top

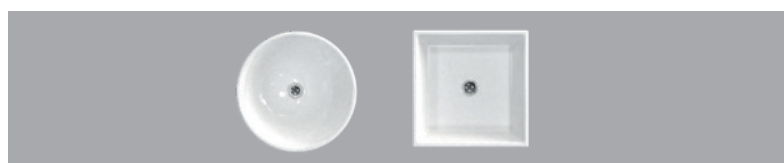

Basins for worktop, tap mounted on the basin



**Stone Work top**

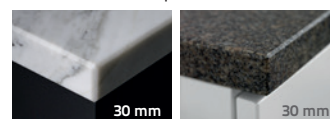

Carrara Marble

Grey Granite

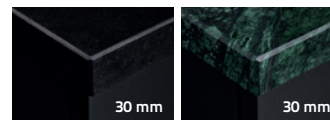

Black Diabase

Green Marble

**Limestone**

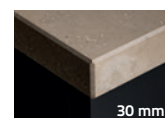

Jura



Our bathroom furniture has a 10 year guarantee

## DETAILS NEW YORK

Symbol shows that this feature is optional. **T**



**Fully extendable**, soft closing drawers. Tall drawers and lower drawer in the double vanity are equipped with an adjustable retaining bar that keeps bottles in place.



**Top drawers** are equipped with an adjustable divider in wood.



**Anti slip mats** in vanity units and storage cabinet drawers.



**Drawers have straight insides** which allows you to take advantage of the entire surface.



A variety of **basins** available. Image shows Edge 80 in Gloss White with colour matched ceramic Waste.



**Practical storage solutions.**

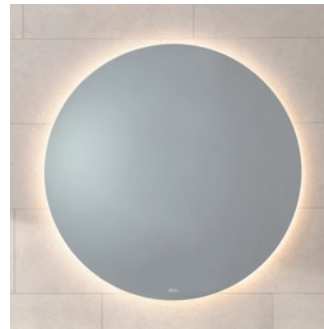

**Ambient LED mirrors** create a new updated look for your bathroom. Please see more on page 134.



**Bathroom Cabinet** 60, 80, 100, 120 are equipped with a centre divider in wood that gives a more flexible placement of the glass shelves.



**Energy efficient top light** in chrome finish. Neutral white light. **Option code no. L102**



**LED Down light** to match top light. **Option code no. DL2**



**Linear LED Bathroom Cabinet** dimmable lit bars. Energy efficient LED lighting with a white neutral sheen. **Complete with matching Down Light code no. DL2.**



**Linear LED mirrors** - in several sizes to match our vanities. **Complete with matching Down Light code no. DL2.**



Our bathroom furniture has a 10 year guarantee.



Many door vanity combinations to choose from, with worktops or full cover basins.

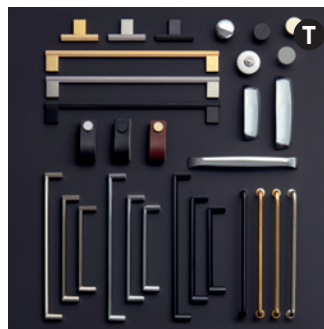

**Handles and knobs.** Choose between various finishes, shapes and sizes to create your personal touch. **Page 147.**

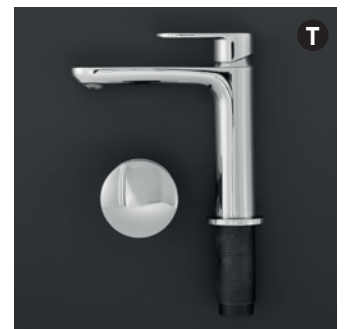

**Taps.** You can easily find a suitable and stylish favourite among our taps on **page 145.**



## NEW YORK

Vanity units are fitted with mounting rails and brackets for easy adjustment and quick installation. Drawer fronts are adjustable in all directions. Fully extending drawers with soft close mechanism. The drawers include an anti slip mat and removable wooden dividers.

Vanity units, basins, taps and handles are priced separately. Double and high vanity units are equipped with a retaining bar.

Choose between full cover basin or worktop with basin. All furniture is delivered fully assembled.

Read more about the Miller Way on [www.millerbathrooms.co.uk](http://www.millerbathrooms.co.uk)

### Colour

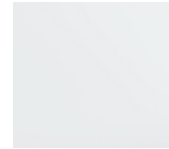

White Smooth

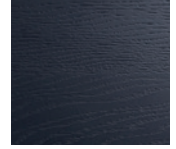





Black Stained Oak

## 40 / 60 / 80 / 100 / 120

### Vanity with full cover basin

1 tall drawer or 2 drawers - price separately for vanity, basin and tap

60 Double	80 Double	100 Double	120 Double
			
Vanity size W590 x H580 x D455 mm Basin size see each model below	Vanity size W790 x H580 x D455 mm Basin size see each model below	Vanity size W990 x H580 x D455 mm Basin size see each model below	Vanity size W1190 x H580 x D455 mm Basin size see each model below
<b>Vanity Unit 2 drawers</b>	<b>Vanity Unit 2 drawers</b>	<b>Vanity Unit 2 drawers</b>	<b>Vanity Unit 4 drawers</b>
White <b>288-2</b> £655	White <b>289-2</b> £700	White <b>298-2</b> £775	White <b>266-2</b> £1350
Optional Black <b>288-4</b> £655	Optional Black <b>289-4</b> £840	Optional Black <b>298-4</b> £915	Optional Black <b>266-4</b> £1350
Optional Handles page 147	Optional Handles page 147	Optional Handles page 147	Optional Handles page 147
<b>Basins</b>			
<i>Gloss white ceramic basin for 60 vanity</i>	<i>Gloss white ceramic basin for 80 vanity</i>	<i>Gloss white ceramic basin for 100 vanity</i>	<i>Gloss white ceramic basin for 120 vanity</i>
Edge <b>110-60X46-01</b> £355	Edge <b>110-80X46-01</b> £455	Edge <b>110-100X46-01</b> £555	Edge <b>110-120X46-01</b> £755
Bloc <b>111-60X46-01</b> £425	Bloc <b>111-80X46-01</b> £525	Bloc <b>111-100X46-01</b> £655	Bloc <b>111-120X46-01</b> £855
For basins in other colours please see page 142	For basins in other colours please see page 142	For basins in other colours please see page 142	For basins in other colours please see page 142

### Full cover Ceramic Basins



**2 models and 4 colours**  
Colour match our full cover Basins with floor standing or wall hung Toilets.

Colour matched ceramic Waste available as an option. Please see images of basins in all sizes on page 142.

**Edge**







**Bloc**





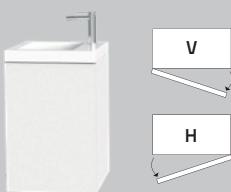
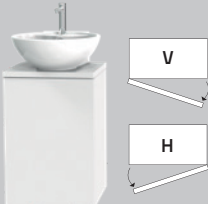



Measurements are for guidance only, exact measurement should be measured on the delivered basin.

## Vanity with doors

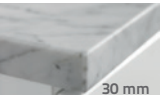
Size 40 or 60 cm - price separately for vanity, basin and tap

40 + 1 Door		40 + 1 Door + Worktop	
			
Total size W405 x H630 x D350 mm		Total size W405 x H755 x D350 mm Basin depth 415 mm	
<p><i>Left hand door</i></p> <p>White <b>284V-2</b> £389</p> <p>Black <b>284V-4</b> £485</p> <p><i>Right hand door</i></p> <p>White <b>284H-2</b> £389</p> <p>Black <b>284H-4</b> £485</p> <p><i>Basin</i></p> <p>White <b>165W1</b> £255</p> <p><i>Optional Handles</i> page 147</p>		<p><i>Left hand door</i></p> <p>White <b>284V-2T</b> £389</p> <p>Black <b>284V-4T</b> £485</p> <p><i>Right hand door</i></p> <p>White <b>284H-2T</b> £389</p> <p>Black <b>284H-4T</b> £485</p> <p><i>Basin</i></p> <p>White <b>174W1</b> £210</p> <p>White <b>135W</b> £300</p> <p><i>Optional Handles</i> page 147</p>	
<p><b>Basin</b> <b>165W1</b></p> 	<p><b>174W1</b></p>  <p>Ø 400 mm</p>	<p><b>135W</b></p>  <p>Ø 330 mm</p>	

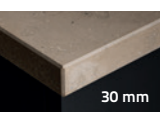
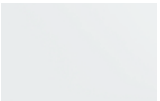
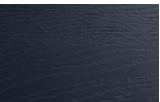
### Colour worktop for 40 + 1 Door code 284

 <p>30 mm</p> <p>Carrara Marble</p>	 <p>30 mm</p> <p>Grey Granite</p>
 <p>30 mm</p> <p>Black Diabase</p>	 <p>30 mm</p> <p>Green Marble</p>
 <p>30 mm</p> <p>Jura Limestone</p>	 <p>White</p>
 <p>Black Stained Oak</p>	 <p>Natural Oak</p>

### 25 mm worktop for 40 vanity with door

White	<b>79-2</b>	£68
Black	<b>79-4</b>	£110
Oak	<b>79-5</b>	£110





### 30 mm worktop for 40 vanity with door

Marble	<b>400M</b>	£499
Grey Granite	<b>400G</b>	£499
Diabase	<b>400D</b>	£540
Green Marble	<b>400GM</b>	£499
Jura	<b>400J</b>	£499



## Drawer Vanity with worktop, basin and tap mounted on the worktop

Size 60, 80, 100, 120 - price separately for vanity, basin and tap

60 Double	80 Double	100 Double	120 Double
			
Size vanity W590 x H580 x D448 mm Size of basin see each model below	Size vanity W790 x H580 x D448 mm Size of basin see each model below	Size vanity W990 x H580 x D448 mm Size of basin see each model below	Size vanity W1180 x H580 x D448 mm Size of basin see each model below
<b>Vanity Unit 2 drawers</b> White <b>288-2T</b> £655 <i>Optional</i> Handles page 147	<b>Vanity Unit 2 drawers</b> White <b>289-2T</b> £700 Black <b>289-4T</b> £840 <i>Optional</i> Handles page 147	<b>Vanity Unit 2 drawers</b> White <b>298-2T</b> £775 Black <b>298-4T</b> £915 <i>Optional</i> Handles page 147	<b>Vanity Unit 4 drawers</b> White <b>266-2T</b> £1350 <i>Optional</i> Handles page 147
<b>Choose Worktop</b> <i>Worktop for 60 vanity</i> Marble <b>600M-X</b> £620 Grey Granite <b>600G-X</b> £620 Diabase <b>600D-X</b> £720 Green Marble <b>600GM-X</b> £620 Jura <b>600J-X</b> £620  Size worktop W595 x D455	<i>Worktop for 80 vanity</i> Marble <b>800M-X</b> £720 Grey Granite <b>800G-X</b> £720 Diabase <b>800D-X</b> £825 Green Marble <b>800GM-X</b> £720 Jura <b>800J-X</b> £720  Size worktop W795 x D455 mm	<i>Worktop for 100 vanity</i> Marble <b>1000M-X</b> £825 Grey Granite <b>1000G-X</b> £825 Diabase <b>1000D-X</b> £979 Green Marble <b>1000GM-X</b> £825 Jura <b>1000J-X</b> £825  Size worktop W995 x D455 mm	<i>Worktop for 120 vanity</i> Marble <b>1200M-X</b> £1029 Grey Granite <b>1200G-X</b> £1029 Diabase <b>1200D-X</b> £1239 Green Marble <b>1200GM-X</b> £1029 Jura <b>1200J-X</b> £1029  Size worktop W1200 x D455 mm

**Waste and tap hole position**

The worktops are pre-cut with tap hole and waste holes as per diagram.



to the right **-H**



add **-H** after the worktop code no example: 600M-H



to the left **-V**



add **-V** after the worktop code no example: 600M-V

120/160 left + right



example: 1600M-HV

120/160 to the left **-V**







example: 1600M-V

120/160 to the right **-H**



example: 1600M-H





**Basin for worktop, column tap mounted on the side of the basin**

<b>130-R40-01</b> £340 Available in more colours – see page 142	<b>131-R40-01</b> £340 Available in more colours – see page 142	<b>133W</b> £315	<b>132W</b> £315
			
Ø400 x H170 mm Max. depth bowl 150 mm	Ø400 x H165 mm Max. depth bowl 122 mm	Ø390 x H150 mm Max. depth bowl 130 mm	W390 x D390 x H130 mm Max. depth bowl 95 mm

Only column taps are suitable for these washbasins: 1941C, 1941MP, 1941B.

## Drawer Vanity with worktop, basin and tap mounted on the basin

Size 60, 80, 100, 120 - price separately for vanity, basin and tap

60 Double	80 Double	100 Double	120 Double
			
Size vanity W590 x H580 x D448 mm Size of basin see each model below	Size vanity W790 x H580 x D448 mm Size of basin see each model below	Size vanity W990 x H580 x D448 mm Size of basin see each model below	Size vanity W1180 x H580 x D448 mm Size of basin see each model below
<b>Vanity Unit 2 drawers</b> White <b>288-2T</b> £655 <i>Optional</i> Handles page 147	<b>Vanity Unit 2 drawers</b> White <b>289-2T</b> £700 Black <b>289-4T</b> £840 <i>Optional</i> Handles page 147	<b>Vanity Unit 2 drawers</b> White <b>298-2T</b> £775 Black <b>298-4T</b> £915 <i>Optional</i> Handles page 147	<b>Vanity Unit 4 drawers</b> White <b>266-2T</b> £1350 <i>Optional</i> Handles page 147
<b>Choose Worktop</b> <i>Worktop for 60 vanity</i> Marble <b>600M</b> £620 Grey Granite <b>600G</b> £620 Diabase <b>600D</b> £720 Green Marble <b>600GM</b> £620 Jura <b>600J</b> £620 Size worktop W595 x D455	<i>Worktop for 80 vanity</i> Marble <b>800M</b> £720 Grey Granite <b>800G</b> £720 Diabase <b>800D</b> £825 Green Marble <b>800GM</b> £720 Jura <b>800J</b> £720 Size worktop W795 x D455 mm	<i>Worktop for 100 vanity</i> Marble <b>1000M</b> £825 Grey Granite <b>1000G</b> £825 Diabase <b>1000D</b> £979 Green Marble <b>1000GM</b> £825 Jura <b>1000J</b> £825 Size worktop W995 x D455 mm	<i>Worktop for 120 vanity</i> Marble <b>1200M</b> £1029 Grey Granite <b>1200G</b> £1029 Diabase <b>1200D</b> £1239 Green Marble <b>1200GM</b> £1029 Jura <b>1200J</b> £1029 Size worktop W1200 x D455 mm

### Stone worktop 30 mm

Up to 6 weeks delivery



Grey Swedish Granite



Carrara Marble



Black Diabase

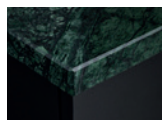

Green Marble



### Limestone

Up to 6 weeks delivery

### Waste and tap hole position

The worktops are pre-cut with tap hole and waste holes as per diagram.

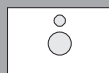

60, 80, 100

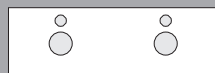

120, 160

### Ceramic basins in four shapes

**116W1** £470  
**171W1** £299  
**173W1** £299

For more information on each basin please see page 142.

**116W1**



W500 x D495 x H180 mm

**171W1**



Ø460 x H130 mm

**173W1**









W550 x H130 x D450 mm



## NEW YORK STORAGE smooth doors and drawers

Fitted with mounting rails and brackets for easy adjustment and quick installation. Soft closing doors and drawers. V stands for left hand door and H stands for right hand door (see sketch). All furniture is delivered fully assembled.

Read more about the Miller Way on [www.millerbathrooms.co.uk](http://www.millerbathrooms.co.uk)

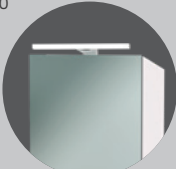
<p><b>Tall Cabinet</b> 1 fixed and 4 adjustable wood shelves</p>  <p>W400 x H1690 x D380 mm</p> <p><i>Left hand door</i> White <b>293V-2</b> £835 Black <b>293V-4</b> £1100</p> <p><i>Right hand door</i> White <b>293H-2</b> £835 Black <b>293H-4</b> £1100</p> <p><i>Optional Handles</i> page 147</p>	<p><b>Tall Cabinet with door storage</b> 1 fixed and 4 adjustable wood shelves Door storage with 3 shelves</p>  <p>W400 x H1690 x D380 mm</p> <p><i>Left hand door</i> White <b>294V-2</b> £975 Black <b>294V-4</b> £1355</p> <p><i>Right hand door</i> White <b>294H-2</b> £975 Black <b>294H-4</b> £1355</p> <p><i>Optional Handles</i> page 147</p>	<p><b>Tall Cabinet with 2 drawers</b> 1 fixed and 3 adjustable wood shelves 2 drawers, bottom drawer with retaining bar</p>  <p>W400 x H1690 x D380 mm</p> <p><i>Left hand door</i> White <b>291V-2</b> £975 Black <b>291V-4</b> £1300</p> <p><i>Right hand door</i> White <b>291H-2</b> £975 Black <b>291H-4</b> £1300</p> <p><i>Optional Handles</i> page 147</p>
<p><b>Storage Cabinet</b> 1 fixed and 2 adjustable glass shelves</p>  <p>W400 x H1111 x D255 mm</p> <p><i>Left hand door</i> White <b>296V-2</b> £570</p> <p><i>Right hand door</i> White <b>296H-2</b> £570</p> <p><i>Optional Handles</i> page 147</p>	<p><b>Storage Cabinet with door storage</b> 1 fixed and 2 adjustable glass shelves Door storage with 3 shelves</p>  <p>W400 x H1111 x D255 mm</p> <p><i>Left hand door</i> White <b>297V-2</b> £750</p> <p><i>Right hand door</i> White <b>297H-2</b> £750</p> <p><i>Optional Handles</i> page 147</p>	<p><b>Mirror Cabinet with double sided mirror door</b> 1 fixed and 2 adjustable glass shelves, Frosted 20 mm edge at the opening on the outside Shown with optional top light L102</p>  <p>W400 x H1111 x D242 mm</p> <p><i>Left hand door</i> White <b>96V-2</b> £595 Black <b>96V-4</b> £750</p> <p><i>Right hand door</i> White <b>96H-2</b> £595 Black <b>96H-4</b> £750</p> <p><i>Optional Top Light</i> <b>L102</b> £130</p> <p>Optional - This mirror cabinet is prepared for LED top light <b>L102</b> £130</p> 

Storage Cabinet

1 fixed wooden shelf



W275 x H590 x D221 mm  
Only available in Black Stained Oak

Left hand door

Black **234V-4** £420

Right hand door

Black **234H-4** £420

Optional

Handles page 147

Storage Cabinet

1 fixed wooden divider

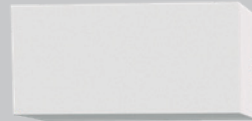

W590 x H275 x D221 mm  
Only available in Black Stained Oak

Flap door opens up

Black **1250-4** £420

Optional

Handle page 147

**OPTIONAL**

Handles



Handles and knobs. Choose between various finishes, shapes and sizes to create your personal touch. See page 147.

Right or Left Hand Door?

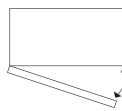

V = Left hand door

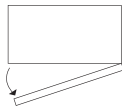

H = Right hand door

Choose between a right or left hand door on your storage cabinet. See sketch above. V is for left hand door and H is right hand door in the code no.

Colours

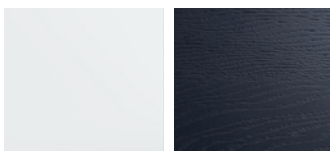

White

Black Stained Oak



# LONDON

40, 60, 80, 100, 120 cm

Framed doors and drawer fronts



Classic beauty. Tasteful setting of drawers and fronts which enhances and deepens the impression of refined art. Inviting, clean lines with a beautiful finish that makes this collection obviously welcome in today's bathrooms. With the experience we have we know that all bathrooms are different - just like humans, so London is available in various sizes and in classic colours. The attention to the smallest detail adds to the comfort and knowledge that feeling nice, like beauty, is timeless.

London 120  
Mirror 63-5  
Vanity Unit 566-5  
Taps 1936C





London 120 vanity with 4 drawers and full cover ceramic with 2 bowls.



London 60 Vanity with drawers.



Doors and drawers are 19 mm and gives a solid impression. Natural oak doors are mostly made of solid oak.



Framed doors and drawer fronts are available in natural oak. Soft closing drawers and doors. The drawers are sturdy, fully expandable and fitted with anti-slip mats. Vanity unit top drawers have compartments in solid natural oak that can easily be lifted out for cleaning. Vanity unit bottom drawers are fitted with an adjustable bar to stop larger items from moving.

For your vanity you can choose between a full cover basin or a worktop with basin. See options below.

Complete the look with our range of taps and handles to add your own finished character to the bathroom furniture.

The furniture is delivered fully assembled.

Colour



Natural Oak

Drawer Vanity sizes 60 / 80 / 100 / 120

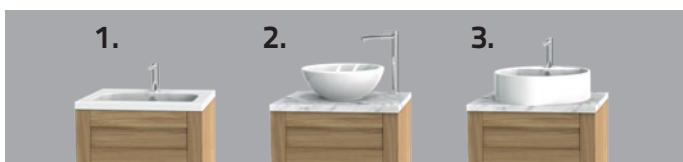

1. Drawer Vanity with full cover basin
2. Drawer Vanity with worktop, basin and tap mounted on the worktop
3. Drawer Vanity with worktop and tap mounted on the basin

Door Vanity sizes 40 / 60



- Door Vanity in 2 ways:
1. 35 cm shallow vanity, W400 mm
  2. Door Vanity with worktop, W400 mm

Full Cover Ceramic Basin in two shapes

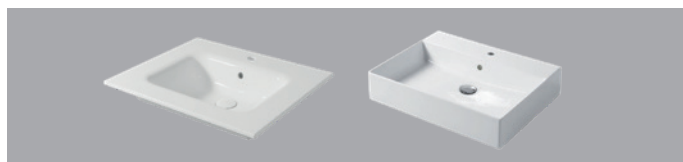

Basins for worktop, tap mounted on the worktop



Basin for worktop, tap mounted on the basin



Stone Work top



Carrara Marble

Grey Granite

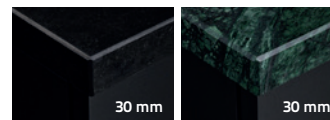

Black Diabase

Green Marble

Limestone

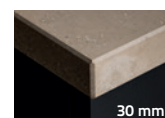

Jura



Our bathroom furniture has a 10 year guarantee

## DETAILS LONDON

Symbol shows that this feature is optional. **T**



**Top drawers** are equipped with an adjustable divider in wood.



**Anti slip mats** in vanity units and storage cabinet drawers.



**Drawers have straight insides** which allows you to take advantage of the entire surface.

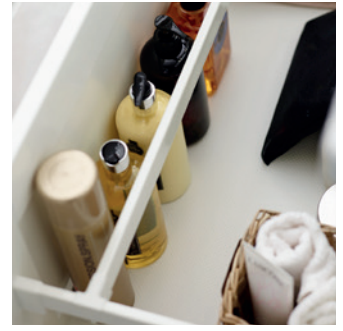

**Fully extendable**, soft closing drawers. Tall drawers and lower drawer in the double vanity are equipped with an adjustable retaining bar that keeps bottles in place.



A variety of **basins** available. Image shows Edge 80 in Gloss White with colour matched ceramic Waste.



**Practical storage solutions.**



**Matching Storage** Our cabinets are available in several sizes and colours customized to optimize your storage.



**Bathroom Cabinet** 60, 80, 100, 120 are equipped with a centre divider in wood that gives a more flexible placement of the glass shelves.



**Energy efficient top light** in chrome finish. Neutral white light. **Option code no. L102**



**LED Down light** to match top light. **Option code no. DL2**



**Linear LED Bathroom Cabinet** dimmable lit bars. Energy efficient LED lighting with a white neutral sheen. Complete with **matching Down Light** code no. DL2.



**Doors and drawers** are 19 mm and gives a solid impression. Natural Oak and Black Stained Oak are solid oak.



Our bathroom furniture has a 10 year guarantee.

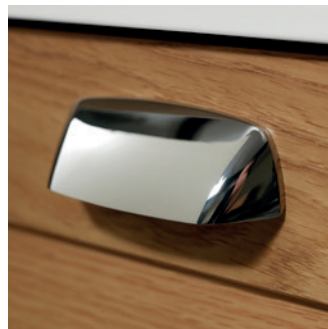

**Chrome handle** in classic style.

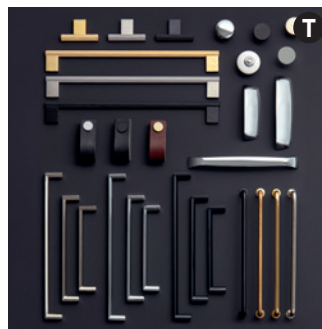

**Handles and knobs.** Choose between various finishes, shapes and sizes to create your personal touch. **Page 147.**

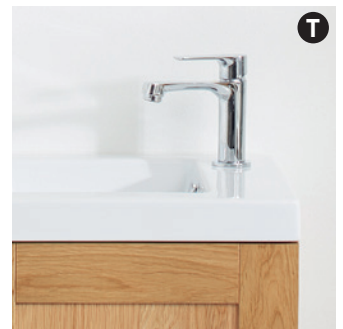

**Taps.** You can easily find a suitable and stylish favourite among our taps on **page 145.**



# LONDON

Vanity units are fitted with mounting rails and brackets for easy adjustment and quick installation. Drawer fronts are adjustable in all directions. Fully extending drawers with soft close mechanism. The drawers include an anti slip mat and removable wooden dividers.

Vanity Units, basins, taps and handles are priced separately. Double and high vanity units are equipped with a retaining bar.

Choose between full cover basin or worktop with basin. All furniture is delivered fully assembled.

Read more about the Miller Way on [www.millerbathrooms.co.uk](http://www.millerbathrooms.co.uk)

## Colour







Natural Oak

## 40 / 60 / 80 / 100 / 120

### Vanity with full cover basin

1 tall drawer or 2 drawers - price separately for vanity, basin and tap

60 Double	80 Double	100 Double	120 Double
			
Vanity size W590 x H580 x D455 mm Basin size see each model below	Vanity size W790 x H580 x D455 mm Basin size see each model below	Vanity size W990 x H580 x D455 mm Basin size see each model below	Vanity size W1190 x H580 x D455 mm Basin size see each model below
<b>Vanity Unit 2 drawers</b> Oak <b>588-5</b> £840 Optional Handles page 147	<b>Vanity Unit 2 drawers</b> Oak <b>589-5</b> £925 Optional Handles page 147	<b>Vanity Unit 2 drawers</b> Oak <b>598-5</b> £975 Optional Handles page 147	<b>Vanity Unit 4 drawers</b> Oak <b>566-5</b> £1750 Optional Handles page 147
<b>Basin</b> Gloss white ceramic basin for 60 vanity unit Edge <b>110-60X46-01</b> £355 Bloc <b>111-60X46-01</b> £425 For basins in more colours please see page 142.	Gloss white ceramic basin for 80 vanity unit Edge <b>110-80X46-01</b> £455 Bloc <b>111-80X46-01</b> £525 For basins in more colours please see page 142.	Gloss white ceramic basin for 100 vanity unit Edge <b>110-100X46-01</b> £555 Bloc <b>111-100X46-01</b> £655 For basins in more colours please see page 142.	Gloss white ceramic basin for 120 vanity unit Edge <b>110-120X46-01</b> £755 Bloc <b>111-120X46-01</b> £855 - 120 vanity has 2 bowls For basins in more colours please see page 142.

### Shallow Vanity with doors



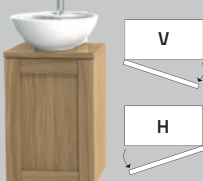
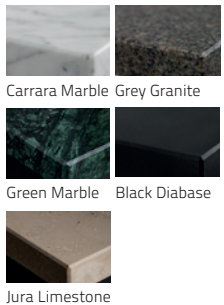

Size 40 or 60 cm - price separately for vanity, basin and tap

40 + 1 Door	40 + 1 Door + Worktop	Worktop for 40 + 1, code 584-
		
Total size W405 x H630 x D350 mm	Total size W405 x H755 x D350 mm Basin depth 415 mm	25 mm worktop for 40 vanity with door White <b>79-2</b> £68 Oak <b>79-5</b> £110 30 mm worktop for 40 vanity with door Marble <b>400M</b> £499 Granite <b>400G</b> £499 Diabase <b>400D</b> £540 Green Marble <b>400GM</b> £499 Jura <b>400J</b> £499 Size worktop W403 x D358 mm
<b>Left hand door</b> Oak <b>584V-5</b> £525 <b>Right hand door</b> Oak <b>584H-5</b> £525 <b>Basin</b> White <b>165W1</b> £255 Optional Handles page 147	<b>Left hand door</b> Oak <b>584V-5T</b> £525 <b>Right hand door</b> Oak <b>584H-5T</b> £525 <b>Basin</b> White <b>174W1</b> £210 White <b>135W</b> £300 Optional Handles page 147	

Basin	165W1	174W1	135W
			
405 mm	415 mm	Ø 330 mm	
355 mm	Ø 400 mm		

## Drawer Vanity with worktop, basin and tap mounted on the worktop

Size 60, 80, 100, 120 - price separately for vanity, basin and tap

60 Double	80 Double	100 Double	120 Double
			
Size vanity W590 x H580 x D448 mm Size of basin see each model below	Size vanity W790 x H580 x D448 mm Size of basin see each model below	Size vanity W990 x H580 x D448 mm Size of basin see each model below	Size vanity W1180 x H580 x D448 mm Size of basin see each model below
<b>Vanity Unit 2 drawers</b> Oak <b>588-5T</b> £840 <i>Optional</i> Handles <b>page 147</b>	<b>Vanity Unit 2 drawers</b> Oak <b>589-5T</b> £925 <i>Optional</i> Handles <b>page 147</b>	<b>Vanity Unit 2 drawers</b> Oak <b>598-5T</b> £975 <i>Optional</i> Handles <b>page 147</b>	<b>Vanity Unit 4 drawers</b> Oak <b>566-5T</b> £1750 <i>Optional</i> Handles <b>page 147</b>
<b>Choose Worktop</b> <i>Worktop for 60 vanity</i> Marble <b>600M-X</b> £620 Granite <b>600G-X</b> £620 Diabase <b>600D-X</b> £720 Green Marble <b>600GM-X</b> £620 Jura <b>600J-X</b> £620  <i>Size worktop W595 x D455</i>	<i>Worktop for 80 vanity</i> Marble <b>800M-X</b> £720 Granite <b>800G-X</b> £720 Diabase <b>800D-X</b> £825 Green Marble <b>800GM-X</b> £720 Jura <b>800J-X</b> £720  <i>Size worktop W795 x D455 mm</i>	<i>Worktop for 100 vanity</i> Marble <b>1000M-X</b> £825 Granite <b>1000G-X</b> £825 Diabase <b>1000D-X</b> £979 Green Marble <b>1000GM-X</b> £825 Jura <b>1000J-X</b> £825  <i>Size worktop W995 x D455 mm</i>	<i>Worktop for 120 vanity</i> Marble <b>1200M-X</b> £1029 Granite <b>1200G-X</b> £1029 Diabase <b>1200D-X</b> £1239 Green Marble <b>1200GM-X</b> £1029 Jura <b>1200J-X</b> £1029  <i>Size worktop W1200 x D455 mm</i>

### Stone worktop 30 mm

Up to 6 weeks delivery

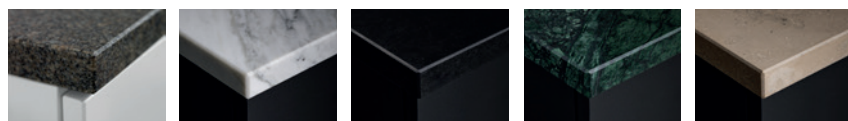

Grey Granite

Carrara Marble

Black Diabase

Green Marble

Jura

### Limestone

Up to 6 weeks delivery

### Waste and tap hole position

The worktops are pre-cut with tap hole and waste holes as per diagram.

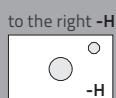

add -H after the worktop code no example: 600M-H

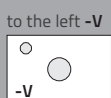

add -V after the worktop code no example: 600M-V

120/160 left + right



example: 1600M-HV

120/160 to the left -V



example: 1600M-V

120/160 to the right -H



example: 1600M-H

### Basin for worktop, column tap mounted on the side of the basin

**130-R40-01** £340 Available in more colours – see page 142  
**131-R40-01** £340 Available in more colours – see page 142  
**133W** £315  
**132W** £315

Only column taps are suitable for these washbasins: 1941C, 1941MP, 1941B.

**130-R40-01**



Ø400 x H170 mm  
Max. depth bowl 150 mm

**131-R40-01**



Ø400 x H165 mm  
Max. depth bowl 122 mm

**133W**



Ø390 x H150 mm  
Max. depth bowl 130 mm

**132W**







W390 x D390 x H130 mm  
Max. depth bowl 95 mm



## Drawer Vanity with worktop, basin and tap mounted on the basin

Size 60, 80, 100, 120 - price separately for vanity, basin and tap

60 Double	80 Double	100 Double	120 Double
			
Size vanity W590 x H580 x D448 mm Size of basin see each model below	Size vanity W790 x H580 x D448 mm Size of basin see each model below	Size vanity W990 x H580 x D448 mm Size of basin see each model below	Size vanity W1180 x H580 x D448 mm Size of basin see each model below
Vanity Unit 2 drawers Oak <b>588-5T</b> £840 Optional Handles page 147	Vanity Unit 2 drawers Oak <b>589-5T</b> £925 Optional Handles page 147	Vanity Unit 2 drawers Oak <b>598-5T</b> £975 Optional Handles page 147	Vanity Unit 4 drawers Oak <b>566-5T</b> £1750 Optional Handles page 147
<b>Choose Worktop</b> Worktop for 60 vanity Marble <b>600M</b> £620 Granite <b>600G</b> £620 Diabase <b>600D</b> £720 Green Marble <b>600GM</b> £620 Jura <b>600J</b> £620 Size worktop W595 x D455	Worktop for 80 vanity Marble <b>800M</b> £720 Granite <b>800G</b> £720 Diabase <b>800D</b> £825 Green Marble <b>800GM</b> £720 Jura <b>800J</b> £720 Size worktop W795 x D455 mm	Worktop for 100 vanity Marble <b>1000M</b> £825 Granite <b>1000G</b> £825 Diabase <b>1000D</b> £979 Green Marble <b>1000GM</b> £825 Jura <b>1000J</b> £825 Size worktop W995 x D455 mm	Worktop for 120 vanity Marble <b>1200M</b> £1029 Granite <b>1200G</b> £1029 Diabase <b>1200D</b> £1239 Green Marble <b>1200GM</b> £1029 Jura <b>1200J</b> £1029 Size worktop W1200 x D455 mm

### Stone worktop 30 mm

Up to 6 weeks delivery



Grey Granite



Carrara Marble



Black Diabase



Green Marble



Jura

### Limestone

Up to 6 weeks delivery

### Waste and tap hole position

The worktops are pre-cut with tap hole and waste holes as per diagram.

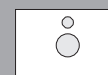

60, 80, 100



120, 160

### Ceramic basins in four shapes

<b>116W1</b>	£470
<b>117W1</b>	£500
<b>171W1</b>	£299
<b>173W1</b>	£299

Measurements of each basin is available on [millerbathrooms.co.uk](http://millerbathrooms.co.uk)

**Taps** Choose between several models and colours see page 145.

**116W1**



W500 x D495 x H180 mm

**171W1**



Ø460 x H180 mm

**173W1**



W550 x H130 x D450 mm

## LONDON STORAGE OPTIONS

### Handles

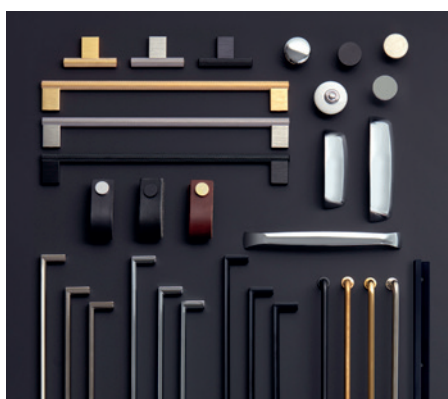

Handles and knobs. Choose between various finishes, shapes and sizes to create your personal touch. See page 147.

### Right or Left Hand Door?

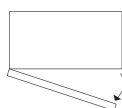

V = Left hand door

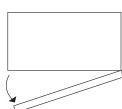

H = Right hand door

Choose between a right or left hand door on your storage cabinet. See sketch above. V is for left hand door and H is right hand door in the code no.

### Colour



Natural Oak

## LONDON STORAGE framed doors and drawers

Fitted with mounting rails and brackets for easy adjustment and quick installation. Soft closing doors and drawers. V stands for left hung door and H stands for right hung door (see sketch). All furniture is delivered fully assembled.

Read more about the Miller Way on [www.millerbathrooms.co.uk](http://www.millerbathrooms.co.uk)

### Tall Cabinet

1 fixed and 4 adjustable wood shelves



W400 x H1690 x D380 mm

Left hand door

Oak **593V-5** £1200

Right hand door

Oak **593H-5** £1200

Optional

Handles page 147

### Tall Cabinet with door storage

1 fixed and 4 adjustable wood shelves  
Door storage with 3 shelves



W400 x H1690 x D380 mm

Left hand door

Oak **594V-5** £1315

Right hand door

Oak **594H-5** £1315

Optional

Handles page 147

### Storage Cabinet

1 fixed and 2 adjustable glass shelves



W400 x H1111 x D255 mm

Left hand door

Oak **596V-5** £715

Right hand door

Oak **596H-5** £715

Optional

Handles page 147

### Storage Cabinet with door storage

1 fixed and 2 adjustable glass shelves  
Door storage with 3 shelves



W400 x H1111 x D255 mm

Left hand door

Oak **597V-5** £950

Right hand door

Oak **597H-5** £950

Optional

Handles page 147

### Mirror Cabinet with double sided mirror door

1 fixed and 2 adjustable glass shelves,  
Frosted 20 mm edge at the opening on the outside  
Shown with optional top light L102



W400 x H1111 x D242 mm

Left hung door

White **96V-2** £595

Oak **96V-5** £775

Right hung door

White **96H-2** £595

Oak **96H-5** £775

Optional

Top Light **L102** £130

Optional - This mirror cabinet is prepared for LED top light **L102** £130

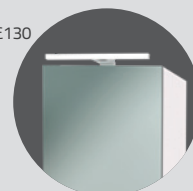



## MIRROR CABINET LINEAR LED

Integrated dimmable light with touch sensor. Technically powerful LED light creates illuminated lines with better colour reproduction. Perfect for makeup. IP44 rated. Fitted with mounting rails and brackets for adjustable & quick installation. Soft closing double sided mirror doors. Choose left or right hand door for the 40 bathroom cabinet, see illustration below. All furniture is delivered fully assembled.

Read more about the Miller Way on [www.millerbathrooms.co.uk](http://www.millerbathrooms.co.uk)

### Colours

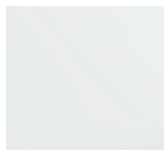

White

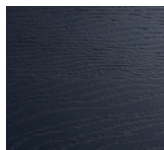

Black Stained Oak



Natural Oak



Light Grey\*



Dark Grey

## 40 / 60 / 80 / 100

For Furniture Ranges:  
Kensington, New York, London

### 40 linear led



W404 x H700 x D145 m

2 x glass shelves, IP44

Left hand door

White	<b>52VL-2</b>	£625
Black	<b>52VL-4</b>	£785
Oak	<b>52VL-5</b>	£785
Light Grey*	<b>52VL-8</b>	£625

Right hand door

White	<b>52HL-2</b>	£625
Black	<b>52HL-4</b>	£785
Oak	<b>52HL-5</b>	£785
Light Grey*	<b>52HL-8</b>	£625

Optional

Down Light	<b>DL2</b>	£79
2 extra glass shelves	<b>54-190</b>	£21

### 60 linear led



W590 x H700 x D145 mm

4 x glass shelves, centre wood divider, IP44

White	<b>53L-2</b>	£820
Black	<b>53L-4</b>	£985
Oak	<b>53L-5</b>	£985
Light Grey*	<b>53L-8</b>	£820
Dark Grey	<b>53L-9</b>	£890

Optional

Down Light	<b>DL2</b>	£79
2 extra glass shelves	<b>53-190</b>	£19

Optional Kensington furniture

Decorative top white	<b>06-453-2</b>	£35
Decorative top dark Grey	<b>06-453-9</b>	£35

### 80 linear led



W790 x H700 x D145 mm

4 x glass shelves, centre wood divider, IP44

White	<b>54L-2</b>	£920
Black	<b>54L-4</b>	£1065
Oak	<b>54L-5</b>	£1065
Light Grey*	<b>54L-8</b>	£920
Dark Grey	<b>54L-9</b>	£1015

Optional

Down Light	<b>DL2</b>	£79
2 extra glass shelves	<b>54-190</b>	£21

Optional Kensington furniture

Decorative top white	<b>06-454-2</b>	£40
Decorative top dark Grey	<b>06-454-9</b>	£40

### 100 linear led



W990 x H700 x D145 mm

4 x glass shelves, centre wood divider, IP44

White	<b>55L-2</b>	£940
Black	<b>55L-4</b>	£1120
Oak	<b>55L-5</b>	£1120
Light Grey*	<b>55L-8</b>	£940
Dark Grey	<b>55L-9</b>	£1070

Optional

Down Light	<b>DL2</b>	£79
2 extra glass shelves	<b>55-190</b>	£23

Optional Kensington furniture

Decorative top white	<b>06-455-2</b>	£45
Decorative top dark Grey	<b>06-455-9</b>	£45

\*Only the sides are Light Grey, inside of the cabinets are white painted.

DETAILS



Centre divider in wood for stability and a more flexible placement of the shelves.



Light shines both forward and inward on cabinets.



Control the brightness with a touch sensor. Our new Bathroom Cabinet memorises the latest desired brightness when switched on and off.



The lighting is integrated in the sides of the bathroom cabinets and measures 16 mm x 16 mm. Matching Down Light DL2.



For Bathroom Collection Kensington we offer a Decorative Top made of wood to fix on top of the Linear LED Mirror Cabinets. See Optional for Kensington: 60, 80 and 100 Linear Led.

OPTIONAL



Down Light Linear Led

Size W350 x H10 x D24 mm

Chrome DL2 £79  
 Chrome finish. White neutral sheen. IP44. Dimmable with Linear LED Mirror Cabinet.

Can only be combined with Linear LED Mirror Cabinet, Linear LED Mirrors and Linead LED Top Light L102.



Extra glass shelves

For right size please see optional under each bathroom cabinet. Shelf brackets are included.

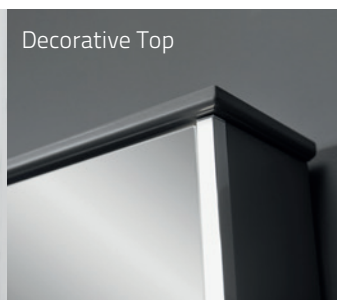

Decorative Top

For our Bathroom Collection Kensington we offer a Decorative Top in wood to match the vanities.

These are only available for Mirror Cabinets 60, 80 and 100 cm. Same size as the Kensington vanities. In Colours White and Dark Grey.



## MIRROR CABINET with thin wooden frame

You choose if you want Top and Down Light to your Mirror Cabinet. There are two different models of Top and Down lights. Product images below are shown with Top Light L102. Price separately for Mirror Cabinet and Top/Down Light.

Fitted with mounting rails and brackets for adjustable & quick installation. Soft closing double sided mirror doors. Choose left or right hung door for the 40 bathroom cabinet, see illustration below. All furniture is delivered fully assembled.

Read more about the Miller Way on [www.millerbathrooms.co.uk](http://www.millerbathrooms.co.uk)

Colours

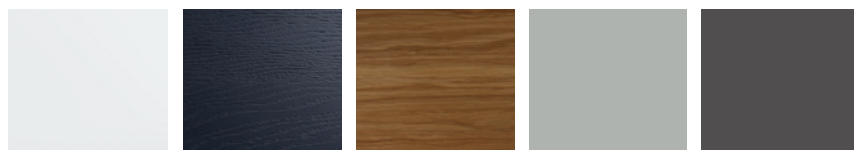

White

Black Stained Oak

Natural Oak

Light Grey\*

Dark Grey

### 40 / 60 / 80 / 100

For Furniture Ranges:  
Kensington, New York, London

#### 40 Mirror Cabinet



W404 x H700 x D145 mm

2 x glass shelves

Left hand door

White **52V-2G** £420

Black **52V-4G** £525

Oak **52V-5G** £525

Light Grey **52V-8G** £420

Right hand door

White **52H-2G** £420

Black **52H-4G** £525

Oak **52H-5G** £525

Light Grey **52H-8G** £420

Optional

Top Light **L102** £130

Down Light **DL2** £79

2 extra glass shelves **54-190** £21

#### 60 Mirror Cabinet



W590 x H700 x D145 mm

4 x glass shelves, centre divider in wood

White **53-2G** £580

Black **53-4G** £745

Oak **53-5G** £745

Light Grey **53-8G** £580

Dark Grey **53-9G** £580

Optional

Top Light **L102** £130

Down Light **DL2** £79

2 extra glass shelves **53-190** £19

#### 80 Mirror Cabinet

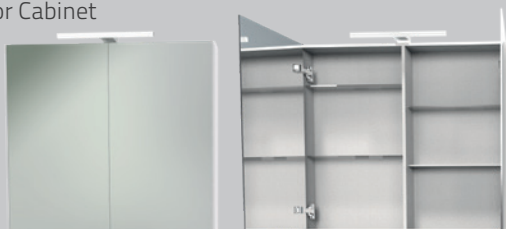

W790 x H700 x D145 mm

4 x glass shelves, centre divider in wood

White **54-2G** £675

Black **54-4G** £825

Oak **54-5G** £825

Light Grey **54-8G** £675

Dark Grey **54-9G** £675

Optional

Top Light **L102** £130

Down Light **DL2** £79

2 extra glass shelves **54-190** £21

#### 100 Mirror Cabinet

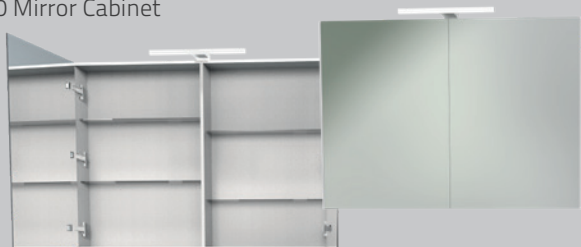

W990 x H700 x D145 mm

4 x glass shelves, centre divider in wood

1 extra hinge for stability

White **55-2G** £725

Black **55-4G** £900

Oak **55-5G** £900

Light Grey **55-8G** £725

Dark Grey **55-9G** £725

Optional

Top Light **L102** £130

Down Light **DL2** £79

2 extra glass shelves **55-190** £23

#### 120 Mirror Cabinet



W1180 x H700 x D145 mm  
Choose 2 top/down lights

8 x glass shelves, 2 x 60 cabinets

Double centre divider in wood

White **56-2G** £1170

Black **56-4G** £1545

Oak **56-5G** £1545

Light Grey\* **56-8G** £1170

Optional

Top Light **L102** £130

Down Light **DL2** £79

2 extra glass shelves **53-190** £19

## MIRROR CABINET with thin wooden frame

### DETAILS



Dimmer via the "DIM" sensor located at the bottom / end of the right light profile. Press and hold your finger against the sensor to increase / decrease the amount of light and release the sensor when you have reached desired amount of light. The cabinet will then remember the last set brightness when you turn on the cabinet next time.

Thin wooden edge along the sides of the cabinets. Mirror Cabinet 120 is shown above with Linear LED Top and Down Light, code no. L102 and DL2.

### OPTIONAL MIRROR CABINET



Top Light Linear Led



Down Light Linear Led

Size W350 x H10 x D24 mm



Extra glass shelves

Chrome **L102** £130  
White neutral sheen. IP44.  
Dimmable.  
1 top light fits 40, 60, 80 and 100.  
Choose 2 top lights for 120.

Chrome **DL2** £79  
Chrome finish. White neutral sheen.  
IP44. Dimmable with Top Light L102.  
**Can only be combined with Linear LED Mirror Cabinet, Linear LED Mirrors and Linear LED Top Light L102.**

*For right size please see optional under each bathroom cabinet.*  
Shelf brackets are included.



## MIRROR LINEAR LED

Integrated dimmable light with touch sensor. Technically powerful LED light creates illuminated lines with better colour reproduction. Perfect for makeup. IP44 rated. Down Light is available as an option for Linear Led Mirror. Fitted with mounting rails and brackets for adjustable & quick installation. All furniture is delivered fully assembled.

Read more about the Miller Way on [www.millerbathrooms.co.uk](http://www.millerbathrooms.co.uk)

Colour



Chrome/Mirror

### 40 / 60 / 80 / 100

For Furniture Ranges:  
City, Kensington, New York, London

40 linear LED



W407 x H700 x D50 mm

Mirror with dimmable linear LED lighting

Chrome **59L** £445

Optional

Down Light **DL2** £79

60 linear LED



W607 x H700 x D50 mm

Mirror with dimmable linear LED lighting

Chrome **60L** £495

Optional

Down Light **DL2** £79

80 linear LED



W807 x H700 x D50 mm

Mirror with dimmable linear LED lighting

Chrome **61L** £545

Optional

Down Light **DL2** £79

100 linear LED



W1007 x H700 x D50 mm

Mirror with dimmable linear LED lighting

Chrome **62L** £595

Optional

Down Light **DL2** £79

DETAILS



Mirror 59L. Down Light DL2



Control the brightness with a touch sensor. Our new Bathroom Cabinet memorises the latest desired brightness when switched on and off.

OPTIONAL



Chrome DL2 £79  
Chrome finish. White neutral sheen.  
IP44. Dimmable with Top Light L102.

Can only be combined with Linear LED Mirror Cabinet, Linear LED Mirrors and Linear LED Top Light L102.



Mirror 59L. Floating effect.



# AMBIENT LED MIRRORS

Oval 40x80 / 50x100 cm

Round 70 cm

Round 90 cm

Dimmable LED Mirrors with indirect light.  
Controlled with touch-sensor.  
Choose with or without bevelled edge  
for a modern or classic look.

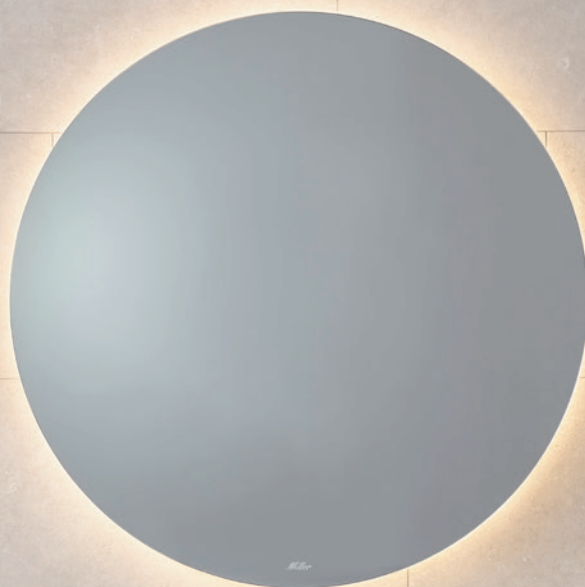

Ambient 70 LED Mirror  
Vanity City 60 Cotton Cream  
Basin Edge 60 Cotton Cream  
Tap 1940C  
Wall Hung Toilet Cotton Cream  
Accessories Miami

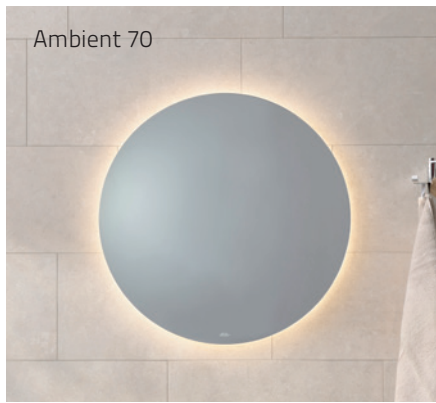

Ambient 70

Modern look with flush edge

161-R70-L  
Round Ø70 cm

£499

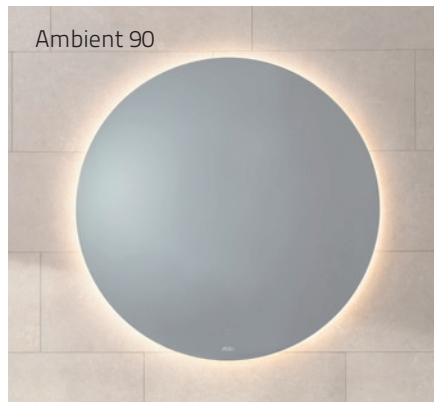

Ambient 90

Modern look with flush edge

161-R90-L  
Round Ø90 cm

£599



Ambient Oval

Modern look with flush edge

161-40x80-L 40x80 cm  
161-50x100-L 50x100 cm

£499

£549



Ambient 70 Classic

Classic look with 15mm bevelled edge

161-R70-BL  
Round Ø70 cm

£599



Ambient 90 Classic

Classic look with 15mm bevelled edge

161-R90-BL  
Round Ø90 cm

£699



Ambient Oval Classic

Classic look with 15mm bevelled edge

161-40x80-BL 40x80 cm  
161-50x100-BL 50x100 cm

£599

£649

## Ambient LED Mirrors

- Connects to on/off switch or solid current
- Stepless adjustment from 3000K - 6000K
- Button lights up dimly when mirror is off
- Built-in dimmer
- Demister pad
- IP44

### The same button controls:

- On / off
- Cold / warm light
- Brightness



Dimmable  
LED Lighting



Touch-sensor

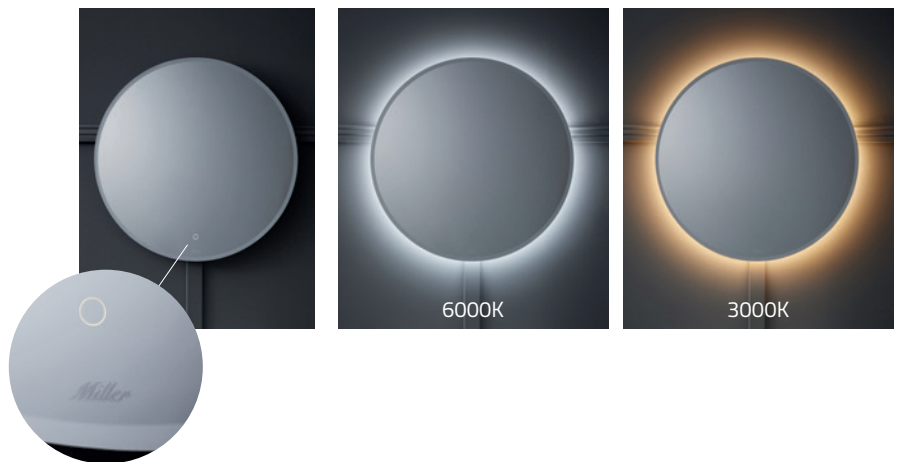

Detail: Touch-sensor and  
15mm bevelled edge



## PLAIN MIRROR GLASS

4 mm mirror glass. Grade polished edge. Suspension bracket for easy mounting and floating effect.

Read more about the Miller Way on [www.millerbathrooms.co.uk](http://www.millerbathrooms.co.uk)

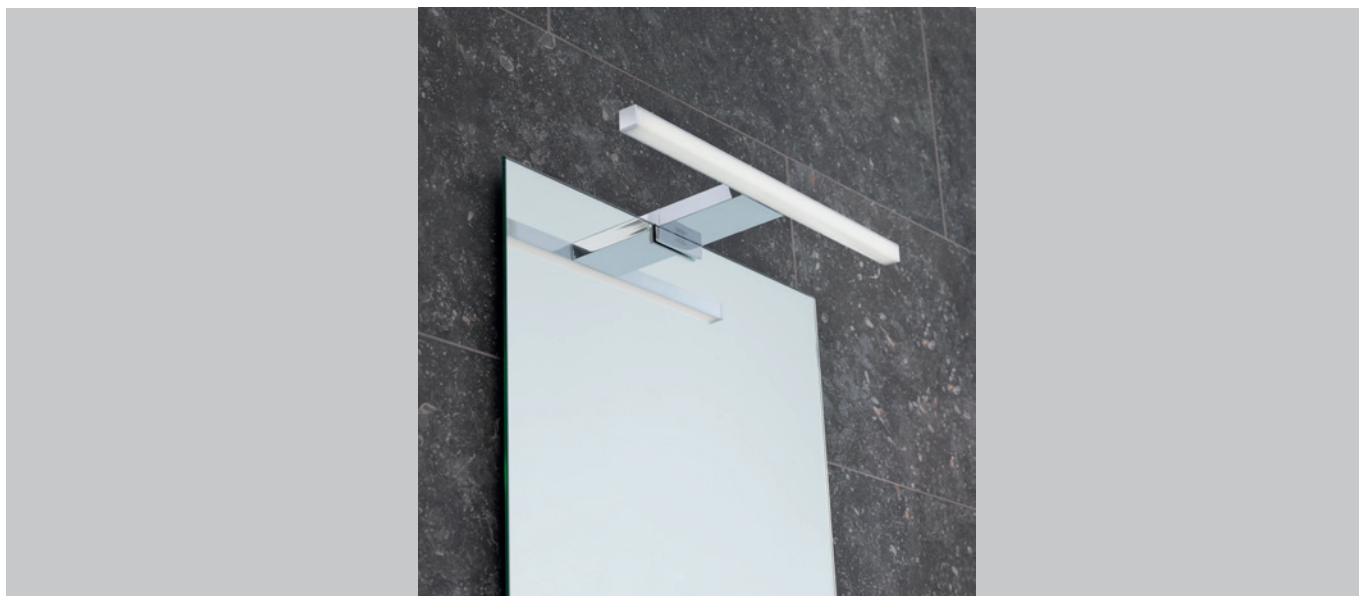

**40, 60, 80, 100, 120 CM**

Optional: dimmable LED Top Light



Code no.	Product	Measurement W x H x D mm	Price
59-G	Plain Mirror Glass <b>40</b>	400 x 700 x 10	£49.95
60-G	Plain Mirror Glass <b>60</b>	590 x 700 x 10	£69.95
61-G	Plain Mirror Glass <b>80</b>	790 x 700 x 10	£89.95
62-G	Plain Mirror Glass <b>100</b>	990 x 700 x 10	£99.95
63-G	Plain Mirror Glass <b>120</b>	1180 x 700 x 10	£119.95
L102	LED top light	L355 x D133, light .16 x 16	£130

We recommend 2 x L102 for 120 Mirror 63-G Mirror.



### Top Light L102:

Control the brightness with a touch sensor. Our new Bathroom Cabinet memorises the latest desired brightness when switched on and off. White neutral light, Led color 4000K, IP44.

Easily mounted directly on the mirror glass.

(The driver is built in and connects directly to 230V.)

## ROUND MIRROR GLASS

4 mm mirror glass. Grade polished edge. Suspension bracket for easy mounting and floating effect.

Read more about the Miller Way on [www.millerbathrooms.co.uk](http://www.millerbathrooms.co.uk)

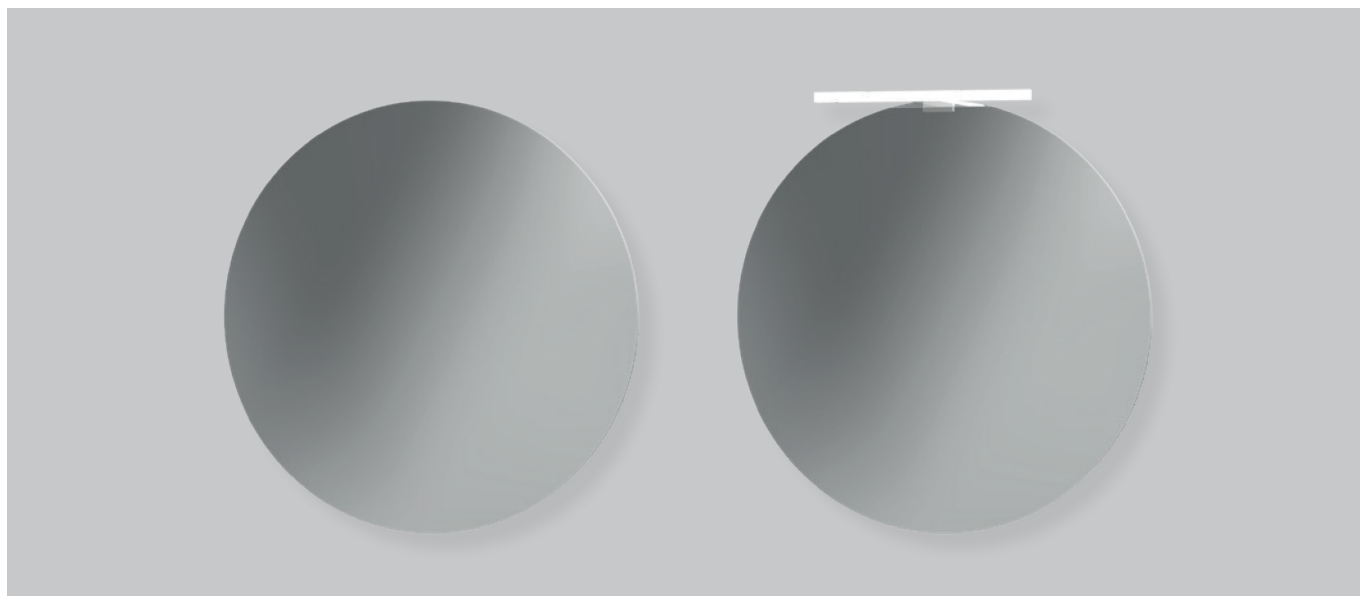

**70, 90, 110 CM**

Optional: dimmable LED Top Light



Code no.	Product	Measurement Ø x D mm	Price
R70-G	Round Mirror Glass <b>70</b>	Ø70 x 10	£79.95
R90-G	Round Mirror Glass <b>90</b>	Ø90 x 10	£129.95
R110-G	Round Mirror Glass <b>110</b>	Ø110 x 10	£169.95
L102	LED top light	L355 x D133, light .16 x 16	£130



### Top Light L102:

Control the brightness with a touch sensor. Our new Bathroom Cabinet memorises the latest desired brightness when switched on and off. White neutral light, Led color 4000K, IP44.

Easily mounted directly on the mirror glass.

(The driver is built in and connects directly to 230V.)



## CLASSIC

Ceramic basins in 2 different designs

4 different widths

Matching floor standing or wall hung Toilet



Our timeless ceramic collection has been expanded and we have chosen to call this range, Classic. Basins with pedestals are now available in two designs, Classic Square and Classic Arch.

Classic Arch Basin and  
Pedestal 332W-382W-1



Left to right: Floor Standing Toilet 388W-389W-C + Seat 347-4, Spare Roll Holder 5659CH, Toilet Roll Holder 5658CH, Basin with Pedestal 330W-321W-1, Mirror 643C, Basin with Pedestal 332W-382W-1, Mirror 641C, Toilet Brush Set 5638C, Wall Hung Toilet 390W + Seat 347-2



Classic Square



Classic Arch



## CLASSIC CERAMIC

The series is crafted by hand in England, giving the products a higher density, meaning they are more impact resistant. The ceramic itself has a glossier, deeper and finer, almost glass-like surface.

**Classic Arch** basins have overflow holes in the shape of three lines. **Classic Square** basins have overflow holes in the shape of three small circles.

Read more about the Miller Way on [www.millerbathrooms.co.uk](http://www.millerbathrooms.co.uk)

### Ceramic Basins, Pedestals and Toilets



Basin set Classic Arch small  
Including pedestal  
White **331W-381W-1** £945

Classic Arch small basin  
Basin without pedestal  
White **381W-1** £589

Basin set Classic Arch large  
Including pedestal  
White **332W-382W-1** £1045

Classic Arch large basin  
Basin without pedestal  
White **382W-1** £689

Classic Arch basins can be wall hung.



Basin set Classic Square small  
Including pedestal  
White **330W-321W-1** £875

Basin set Classic Arch Square  
Including pedestal  
White **330W-322W-1** £985

Floor Standing Toilet Classic  
Including cistern  
White **332W-382W-1** £1299  
Seat  
White **347-2** £295  
Black Oak **347-4** £595

Wall Hung Toilet Classic  
Excl. tank and seat. (Suitable for built in tank like Geberit Duofix.)  
White **390W** £695  
Seat  
White **347-2** £295  
Black Oak **347-4** £595

Classic Square basins can not be wall hung.



Mirror Cabinet  
W494 x H706 x D194 mm

Cabinet  
W494 x H706 x D194 mm

Bathroom light  
With back plate H280 x D350 mm  
Without back plate H255 x D320 mm

Mirror with shelf  
W471 x H698 x D162 mm

Left hand door  
White **353V-2** £700  
Right hand door  
White **353H-2** £700

Left hand door  
White **354V-2** £700  
Right hand door  
White **354H-2** £700

With or without wooden back plate, IP23.  
Chrome finished with frosted white globe Ø150 mm. Polished Nickel.  
With white back plate **301C-2** £225  
Without back plate **301C** £199

Mirror with arched wooden frame and bevelled mirror glass. Fixed shelf with rail in chrome finish.  
White **360C-2** £425

Cabinets - Arched frame with bevelled mirror glass alternatively panelled door in wood. 3 adjustable glass shelves. Bathroom cabinets are fitted with mounting rails and brackets for adjustable and quick installation.

## Storage

Storage cabinets are available with plinth and adjustable feet or wall hung. Choose glass or wood panelled door. Storage cabinets are fitted with mounting rails and brackets for adjustable and quick installation. 1 fixed and 2 adjustable wood shelves. Wooden shelves have a decorative rounded front edge.

Storage cabinet floorstanding	Storage cabinet wall hung	Display cabinet floorstanding	Display cabinet wall hung
			
W439 x H1155 x D350 mm	W439 x H1125 x D350 mm	W439 x H1155 x D350 mm	W439 x H1125 x D350 mm
1 Panel Door Left hand door White <b>394V-2</b> £920 Right hand door White <b>394H-2</b> £920	1 Panel Door Left hand door White <b>1394V-2</b> £785 Right hand door White <b>1394H-2</b> £785	1 glass door with wood frame, tempered clear glass with bevelled edge Left hand door White <b>395V-2</b> £920 Right hand door White <b>395H-2</b> £920	1 glass door with wood frame, tempered clear glass with bevelled edge Left hand door White <b>1395V-2</b> £785 Right hand door White <b>1395H-2</b> £785



The floor standing toilet - now with an improved construction. Shown with Seat 347-2 in white acrylic. Soft close lid and quick release function.



Floor standing Toilet shown with Seat 347-4 in black stained solid oak. Soft close lid with decorative chrome fittings.



### Classic tap

Delivered with pop up waste.  
Chrome **19370C** £289

Basins are shown with tap 19370C in Chrome and classic style. Handles with ceramic details that read "hot" & "cold". Waste is included.





# CERAMIC

All Edge and Bloc basins can be delivered in 4 colours. Glazed overflow holes. Matching bottom waste in ceramic is optional. Can be ordered without tap hole or three taphole with longer delivery time.











Soft close



Anti bacterial glaze

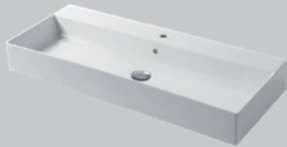
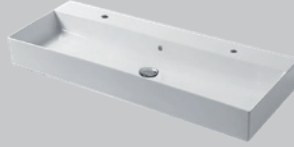
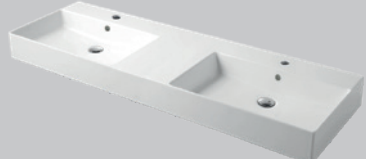

Easy to clean

<p>Edge 60</p>  <p>110-60X46-01 Gloss white ceramic -01 £355 110-60X46-X Coloured ceramic -51, -54, -58 £465 W610 x H13 x D460 mm, max. depth bowl 120 mm</p>	<p>Edge 80</p>  <p>110-80X46-01 Gloss white ceramic -01 £455 110-80X46-X Coloured ceramic -51, -54, -58 £595 W810 x H13 x D460 mm, max. depth bowl 120 mm</p>	<p>Edge 100</p>  <p>110-100X46-01 Gloss white ceramic -01 £555 110-100X46-X Coloured ceramic -51, -54, -58 £755 W1010 x H13 x D460 mm, max. depth bowl 120 mm</p>
<p>Edge 120</p>  <p>110-120X46-01 Gloss white ceramic -01 £755 110-120X46-X Coloured ceramic -51, -54, -58 £995 W1210 x H15 x D460 mm, max. depth bowl 122 mm</p>	<p>Edge 160</p>  <p>110-160X46-01 Gloss white ceramic -01 £1255 110-160X46-X Coloured ceramic -51, -54, -58 £1755 W1610 x H15 x D460 mm, max. depth bowl 122 mm</p>	<p>Bloc 60</p>  <p>111-60X46-01 Gloss white ceramic -01 £425 111-60X46-X Coloured ceramic -51, -54, -58 £575 W604 x H125 x D462 mm, max. depth bowl 120 mm</p>
<p>Bloc 80</p>  <p>111-80X46-01 Gloss white ceramic -01 £525 111-80X46-X Coloured ceramic -51, -54, -58 £725 W804 x H125 x D462 mm, max. depth bowl 102 mm</p>	<p>Bloc 100</p>  <p>111-100X46-01 Gloss white ceramic -01 £655 111-100X46-X Coloured ceramic -51, -54, -58 £895 W1004 x H125 x D462 mm, max. depth bowl 102 mm</p>	<p>Bloc 120</p>  <p>111-120X46-01 Gloss white ceramic -01 £855 111-120X46-X Coloured ceramic -51, -54, -58 £1195 W1204 x H125 x D462 mm, max. depth bowl 102 mm</p>
<p>Bloc 160</p>  <p>111-160X46-01 Gloss white ceramic -01 £1355 111-160X46-X Coloured ceramic -51, -54, -58 £1885 W1610 x H125 x D462 mm, max. depth bowl 102 mm</p>	<p>Edge Bowl</p>  <p>Basin 130-R40 is mounted on a worktop. It is only suitable with tap 1941 which is delivered with a fixed waste.</p> <p>130-R40-01 Gloss white ceramic -01 £340 130-R40-X Coloured ceramic -51, -54, -58 £465 Ø420 x H170 mm, max. depth bowl 150 mm</p>	<p>Edge Cylinder</p>  <p>Basin 131-R40 is mounted on a worktop. It is only suitable with tap 1941 which is delivered with a fixed waste.</p> <p>131-R40-01 Gloss white ceramic -01 £340 131-R40-X Coloured ceramic -51, -54, -58 £465 Ø400 x H165 mm, max. depth bowl 122 mm</p>

**Bloc basins** can be wall hung - For wall hanging of basins, we recommend using suitable brackets as support - not included. The basins are manufactured in genuine ceramic and therefore have a certain measurement tolerance. All measurements are for guidance only. Exact dimensions should be measured on each product you purchase before fitting. Technical drawings are available on [www.millerbathrooms.co.uk](http://www.millerbathrooms.co.uk).

Optional

No Taphole and Three Taphole basins



**Matching ceramic Waste**

110-190-01 Ceramic Waste - Gloss white ceramic £115  
 110-190-X Ceramic Waste - Coloured ceramic £135

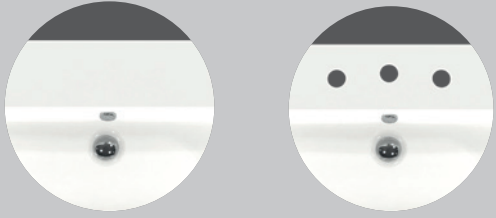

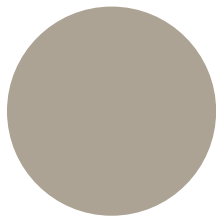

*Three taphole and No taphole solutions on all fullcover basins possible.  
 No taphole solutions extended leadtime on request.  
 Please contact nearest retailer for full details*

Colour codes Edge, Bloc and Toilets

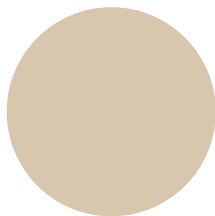

Coffee Cream -54



Cotton Cream -58

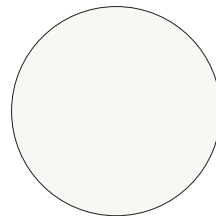

Matt White -51

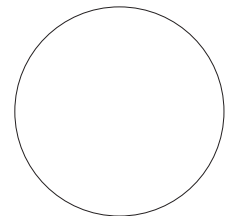

Gloss White -01

**Wall Hung Toilet incl. Seat**



*Rimless flush. Soft close, quick release plastic seat.  
 Colour matched seat is included in the price.*

190-WCSET-01 Gloss white ceramic -01 £645  
 190-WCSET-X Coloured ceramic/seat -51, -54, -58 £895

W375 x D500 mm



**Quick release**

**Floor Standing Toilet incl. Seat**



*Rimless flush. Soft close, quick release plastic seat.  
 Colour matched seat is included in the price.*

191-WCSET-01 Gloss white ceramic -01 £645  
 191-WCSET-X Coloured ceramic/seat -51, -54, -58 £895

W375 x D500 x H405 mm













**Quick release**





## CERAMIC

The basins are manufactured in genuine ceramic and therefore have a certain measurement tolerance. All measurements are for guidance only. Exact dimensions should be measured on each product you purchase before fitting. Technical drawings are available on [www.millerbathrooms.co.uk](http://www.millerbathrooms.co.uk).

<p>Tap placed on the worktop, or inside wall</p>  <p><b>135W</b> Ø330 x H125 mm, max. depth bowl 90 mm</p> <p>£300</p>		<p>Tap placed on the worktop, or inside wall</p>  <p><b>133W</b> Ø395 x H150 mm, max. depth bowl 130 mm</p> <p>£315</p>	
<p>Tap placed on the worktop, or inside wall</p>  <p><b>150W</b> Ø400/195 x H135 mm</p> <p>£330</p>		<p>Tap placed on the worktop, or inside wall</p>  <p><b>150W</b> Ø400/195 x H135 mm</p> <p>£330</p>	
<p>174W1</p>  <p><b>174W1</b> Ø400x H150 x D415 mm</p> <p>£210</p>	<p>116W1</p>  <p><b>116W1</b> W500 x H180 x D495 mm</p> <p>£470</p>	<p>W405 x D355 mm</p>  <p><b>165W1</b> W405 x H50 x D355 mm</p> <p>£255</p>	
<p>171W1</p>  <p><b>171W1</b> Ø460 x H130 mm</p> <p>£299</p>	<p>173W1</p>  <p><b>173W1</b> W550 x H130 x D450 mm</p> <p>£299</p>	<p>P134W</p>  <p><b>P134W undermount basin</b> £365  <b>Note</b> Exact dimensions are measured on delivered product before making work top cut outs.            W490 x D320 mm. Max depth bowl 160 mm</p>	

## TAPS AND WASTE

Taps are delivered without waste except tap: 1941C, 1941MP, 1941B which are delivered with a free flow waste - always open. 1937C, 1940C, 1940MP, 1940B, 1942C, 1943C, 1943B, 1943BN, are delivered with a pop-up waste. Technical drawings are available on millerbathrooms.co.uk. All taps are high pressure.



**1943C**  
Chrome  
"Click-clack" waste included  
Close/open by pressing the lid

£295

**1943B**  
Matt Black  
"Click-clack" waste included  
Close/open by pressing the lid

£295

**1943BN**  
Stainless finish  
"Click-clack" waste included  
Close/open by pressing the lid

£395

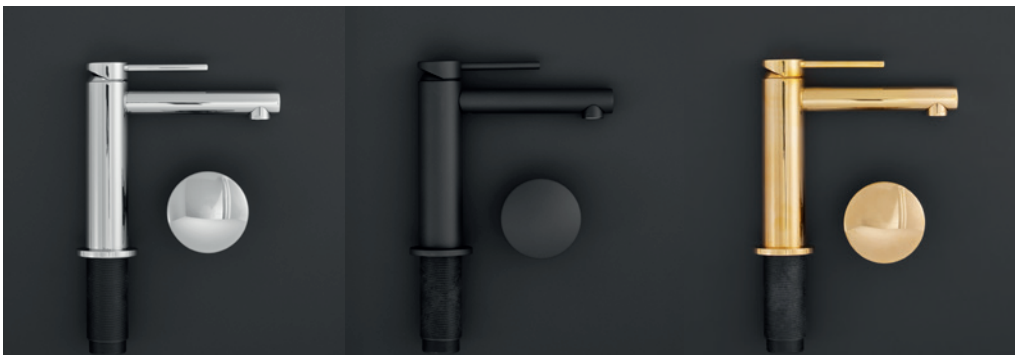
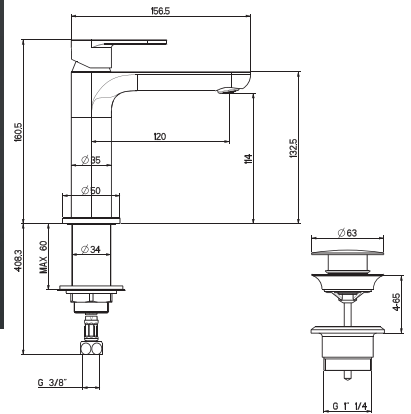

**1940C**  
Chrome  
"Click-clack" waste included  
Close/open by pressing the lid

£295

**1940B**  
Matt Black  
"Click-clack" waste included  
Close/open by pressing the lid

£395

**1940MP**  
Polished untreated Brass  
"Click-clack" waste included  
Close/open by pressing the lid

£295

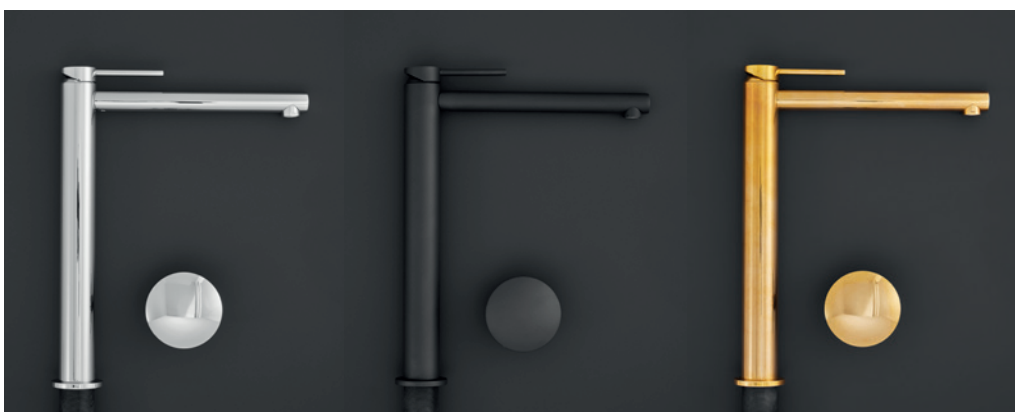
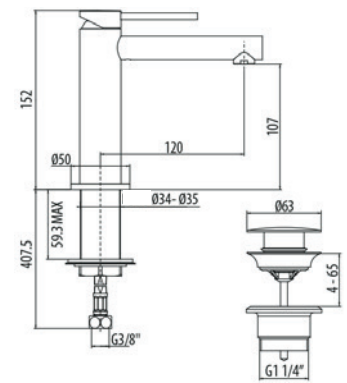

**1941C**  
Chrome  
Incl. free flow waste - always open

£395

**1941B**  
Matt Black  
Incl. free flow waste - always open

£595

**1941MP**  
Polished untreated Brass  
Incl. free flow waste - always open

£395

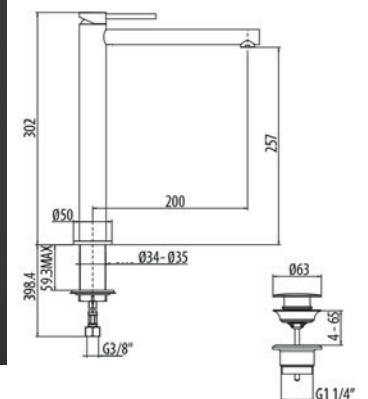

Free Flow waste means it is always open/cannot be closed.  
This Free Flow waste is used for sinks that do not have an overflow hole.

Please see more taps on page 146



# TAPS AND WASTE



**1942C**  
**Chrome**  
 "Click-clack" waste included  
 Close/open by pressing the lid

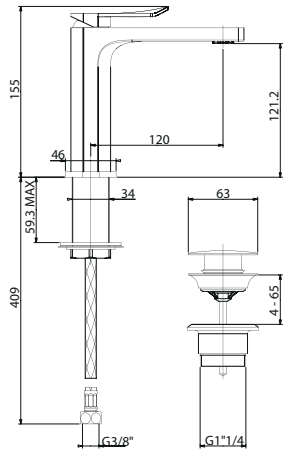

**19370C**  
**Chrome**  
 Delivered with pop up waste

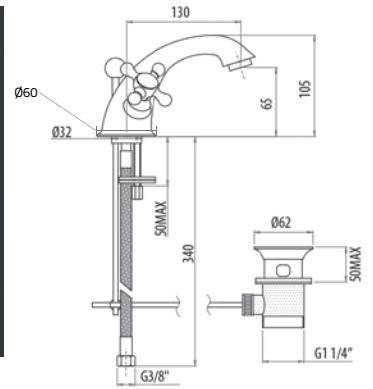

**1935C**  
**Chrome**  
 Best suitable for basin:  
 174W1, 165W1, 166W1.  
 Waste sold separately code 1968C

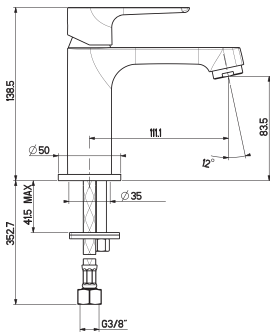

**1968C "Pop-up" Waste Chrome** £49  
 Suits taps 1936C, 1935C  
 Other mixers are delivered with a waste  
 Close/open by pressing the cover cap

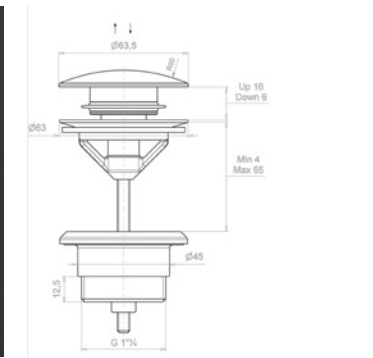

**1936C**  
**Chrome**  
 Waste sold separately code 1968C

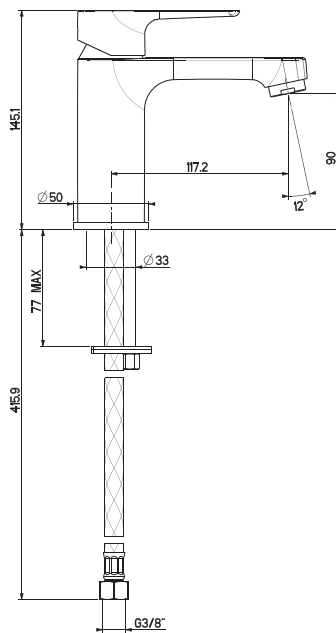

*Miller*

FINE BATHROOM INTERIORS



**ARE YOU LOOKING FOR ASSEMBLY INSTRUCTIONS, MATERIAL FACTS AND CARE ADVICE**

Please read more on  
[www.millerbathrooms.co.uk/material](http://www.millerbathrooms.co.uk/material)  
[www.millerbathrooms.co.uk/fixing](http://www.millerbathrooms.co.uk/fixing)

**PRICES ETC**

Prices listed in this brochure are approximate prices Sterling pounds including VAT, excluding shipping. Variations may occur. We reserve the right to adjust prices without notice.

**GUARANTEE**

Please read more on our website [www.millerbathrooms.co.uk/guarantee](http://www.millerbathrooms.co.uk/guarantee)

**PHOTOGRAPHY**

Richard Lindor, Patrik Svedberg, Nils Åstrand.

**PROPS FOR PHOTOGRAPHY**

Bovalls Dörrbyggeri, Byarums Bruk, Sonarps Interiör, Växbo Lin, Hide-a-Lite, Kilands Mattor, Karl Andersson och Söner, CC Höganäs, Severins Möbler, Swedese, Sofacompany.com, Numero74 Gardin Olsson och Västanelhem.

The colour illustrations and measurements in this catalogue are for guidance only. Every care has been made to ensure that the product information is correct at time of printing. The company reserves the right to make alterations to the described designs, specifications, measurements and prices without prior notice or obligation. E&OE.

All illustrations and materials included in this catalogue are the copyright of Miller from Sweden Ltd. and cannot be used without prior written permission in any other publication, catalogue, brochure, advertisement or in any media what so ever, whether electronic or written including the internet. © 2024 Miller from Sweden Ltd.

# HANDLES AND KNOBS



1. Knob	3102MP	Brass	L60, D10 mm	£14
2. Knob	3102BN	Stainless finish	L60, D10 mm	£14
3. Knob	3102B	Matt Black	L60, D10 mm	£14
4. Knob	3103C	Chrome	W30 mm	£10
5. Knob	3101B	Matt Black	Ø28, D25 mm	£10
6. Knob	3101BN	Stainless finish	Ø28, D25 mm	£10
7. Knob	3105C	Chrome/white	Ø36 mm	£15
8. Knob	3101C	Chrome	Ø28, D25 mm	£10
9. Handle	3002-256MP	Brass	c/c 256 mm	£24
10. Handle	3002-256BN	Stainless finish	c/c 256 mm	£24
11. Handle	3002-256B	Matt Black	c/c 256 mm	£24
12. Handle	3003-64C	Chrome	c/c 64 mm	£14
13. Handle	3003-96C	Chrome	c/c 96 mm	£14
14. Handle	3104C	Leather Black/Chrome	25x65 mm	£15
15. Handle	3104B	Leather Black/Black	25x65 mm	£15
16. Handle	3104MP	Leather Brown/Brass	25x65 mm	£15

17. Handle	3004-160C	Chrome	c/c 160 mm	£14
18. Handle	3001-224BN	Stainless finish	c/c 224 mm	£14
19. Handle	3001-160BN	Stainless finish	c/c 160 mm	£14
20. Handle	3001-128BN	Stainless finish	c/c 128 mm	£14
21. Handle	3001-224C	Chrome	c/c 224 mm	£14
22. Handle	3001-160C	Chrome	c/c 160 mm	£14
23. Handle	3001-128C	Chrome	c/c 128 mm	£14
24. Handle	3001-224B	Matt Black	c/c 224 mm	£14
25. Handle	3001-160B	Matt Black	c/c 160 mm	£14
26. Handle	3001-128B	Matt Black	c/c 128 mm	£14
27. Handle	3009-192B	Matt Black	c/c 192 mm	£15
28. Handle	3009-192MP	Untreated Brass	c/c 192 mm	£15
29. Handle	3009-192MP1	Brushed Brass	c/c 192 mm	£15
30. Handle	3009-192C	Chrome	c/c 192 mm	£15
31. Pull Handle	3006-192B	Matt Black	L 232 mm	£14



*Miller*  
FINE BATHROOM INTERIORS



*Your way.  
The Miller Way.*



MILLER FROM SWEDEN LTD.  
Unit 16, Thame Park Business Centre  
Wenman Road. Thame OX9 3XA, England  
Tel: +44 (0) 1844 264800  
sales@millerbathrooms.co.uk

[www.millerbathrooms.co.uk](http://www.millerbathrooms.co.uk)