



Your way. The Miller Way.

Given how much time your family spends in the bathroom you deserve something extra. As a timeless and beautiful design, just like your family, it becomes more beautiful with age.

Added care is given to the selected materials and finish, along with all the little details that make the products so beautiful. And not least, the choice that will give you the bathroom you really desire.

We believe that it is important your whole family enjoys dealing with us, as we ourselves are a family business that for five generations has delivered quality, authenticity and tradition.

We also believe that your family deserves a good quality of life, even in the bathroom. We call it the Miller Way.

Our products



Bathroom Accessories **page 4**



Bathroom Furniture **page 62**

Care in every detail

We know the surface is important in bathrooms. That's the first thing your eyes see when you enter the room. A beautiful wall cabinet, the clean lines of a vanity unit, an elegantly shaped porcelain sink creates that special first impression. But it's once you get to know your bathroom a little closer you will appreciate our attention to detail. Beneath the surface there are all those little details that become more important over the years.

We select wood with beautiful veining and finish with hard wearing, protective lacquer. We are careful to design drawers and doors which always open and close smoothly. We have thought about the extra storage that will be practical and functional. Everything we design is for a long lasting friendship. This is when the small details combine with the beautiful surfaces to give you a special bathroom – the Miller Way.

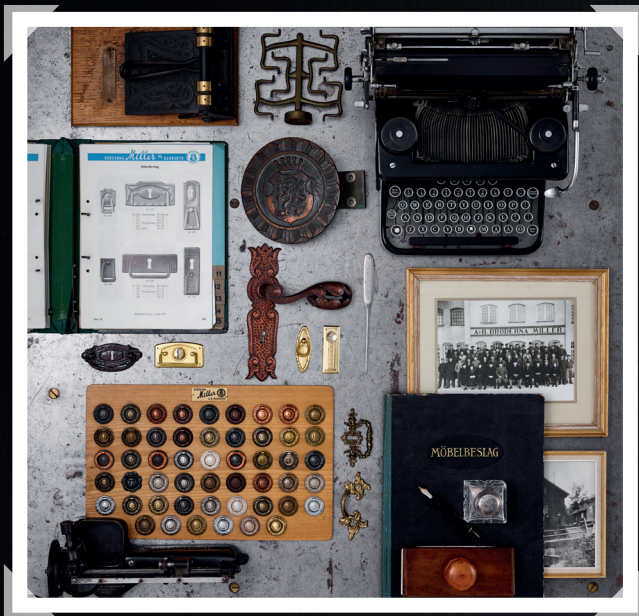

Our History

In 1903, two brothers, Justus and Fritz Miller started casting furniture fittings in little Printzeryd in Sweden. They were skilled craftsmen who took great care with the fittings they supplied to make sure that they were of the highest quality.

Today, over 100 years later, that same philosophy stands and with the business still under the Miller's ownership, and the family remains fully committed to the production of high quality, visually stunning products which stand the test of time.



Bathroom Accessories

The perfect way to finish your bathroom is with the addition of one of Miller from Sweden's beautiful accessory collections. Thoughtfully designed to complement our furniture, there are many stylish and innovative solutions to choose from.

- | | | | |
|----|----------------------|----|----------------------|
| 6 | Atlanta Chrome | 30 | Orlando |
| 8 | Atlanta Black | 32 | Oslo Chrome |
| 10 | Bond Chrome | 34 | Oslo Polished Nickel |
| 12 | Bond Black | 36 | Richmond |
| 14 | Bond Brushed Brass | 38 | Stockholm |
| 16 | Boston | 42 | Signature Collection |
| 18 | Metro | 60 | Cube |
| 20 | Miami Chrome | 61 | Lily |
| 22 | Miami Gun Metal | | |
| 24 | Miami Black | | |
| 26 | Miami Brushed Nickel | | |
| 28 | Montana | | |



These accessories can also be fixed with our adhesive. All accessories are supplied with a wall screw pack. For "No drill" fixing purchase our fixing adhesive.





Atlanta Chrome **6**

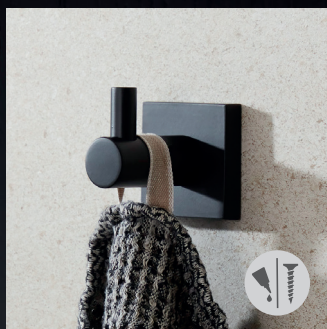

Atlanta Black **8**



Bond Chrome **10**



Bond Black **12**

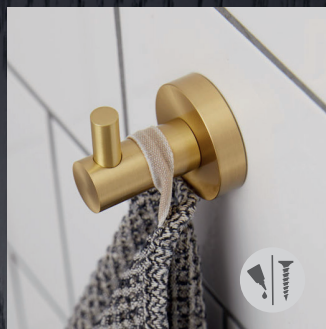

Bond Brushed Brass **14**



Boston **16**



Metro **18**



Miami Chrome **20**



Miami Gun Metal **22**

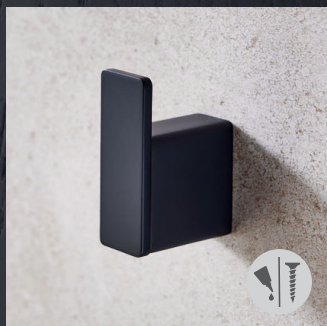

Miami Black **24**

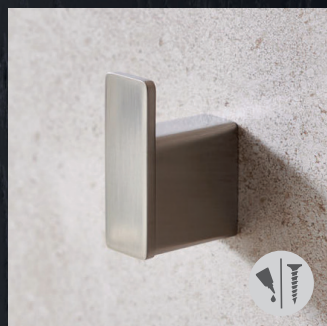

Miami Brushed Nickel **26**



Montana **28**

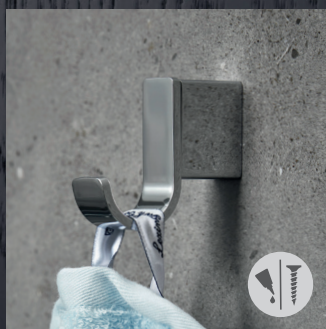

Orlando **30**



Oslo Chrome **32**

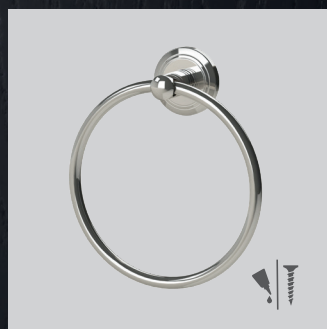

Oslo Polished Nickel **34**

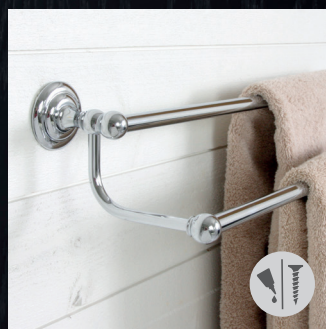

Richmond **36**



Stockholm **38**



Signature Collection **42**



Cube **60**



Lily **61**

ATLANTA

Atlanta's pure form and function provides a perfect balance of design and practicality. Benefiting from our full-fix system, this beautiful, chrome plated collection, provides everything you could wish for the finishing of your bathroom.

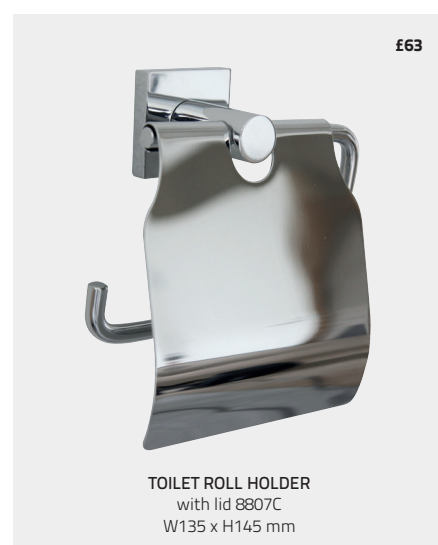

Screws are included.
This collection can also be fixed with our Fixing Adhesive.

We recommend that towel rails, glass shelves, mirrors, toilet brush sets, grab bars and products that carry heavy weight are screw fixed.



10 year Guarantee

Read more about the Miller Way on millerbathrooms.co.uk



'Full-fix 'anti twist' is a fixing system which prevents the accessory from turning when fitted.



Fixing Adhesive £16.50
Fixing Adhesive code no. 8798
Glue always sold separately.
Read more on millerbathrooms.co.uk

LEARN MORE

Find coordinating products in our Signature Collection on pages 42-59.

For detailed measurements please see millerbathrooms.co.uk



ATLANTA BLACK

Atlanta's pure form and function provides a perfect balance of design and practicality. Benefiting from our full-fix system, this beautiful, matt black collection, provides everything you could wish for the finishing of your bathroom.



Screws are included.
This collection can also be fixed with our Fixing Adhesive.

We recommend that towel rails, glass shelves, mirrors, toilet brush sets, grab bars and products that carry heavy weight are screw fixed.



10 year Guarantee

Read more about the Miller Way on millerbathrooms.co.uk



'Full-fix 'anti twist' is a fixing system which prevents the accessory from turning when fitted.



Fixing Adhesive £16.50
Fixing Adhesive code no. 8798
Glue always sold separately.
Read more on millerbathrooms.co.uk

LEARN MORE

Find coordinating products in our Signature Collection on pages 42-59.

For detailed measurements please see millerbathrooms.co.uk



Find coordinating products in our Signature Collection on pages 42-59.



BOND

A modern day classic collection featuring pure, simple clean lines, finished in polished chrome with complementary glass component parts. Bond benefits from our full-fix system to prevent twisting, making it even more desirable and the perfect range for today's modern home.

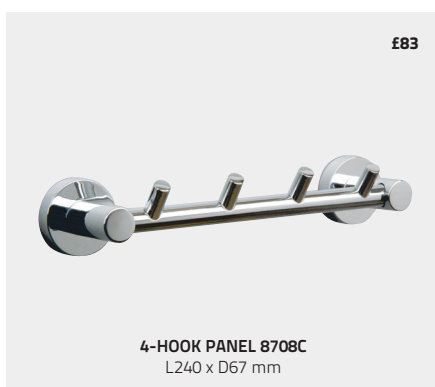
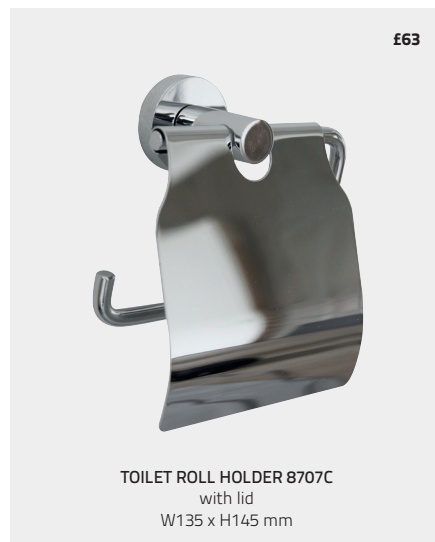

Screws are included.
This collection can also be fixed with our Fixing Adhesive.

We recommend that towel rails, glass shelves, mirrors, toilet brush sets, grab bars and products that carry heavy weight are screw fixed.



10 year Guarantee

Read more about the Miller Way on millerbathrooms.co.uk



'Full-fix 'anti twist' is a fixing system which prevents the accessory from turning when fitted.



Fixing Adhesive £16.50
Fixing Adhesive code no. 8798
Glue always sold separately.
Read more on millerbathrooms.co.uk

LEARN MORE

Find coordinating products in our Signature Collection on pages 42-59.

For detailed measurements please see millerbathrooms.co.uk

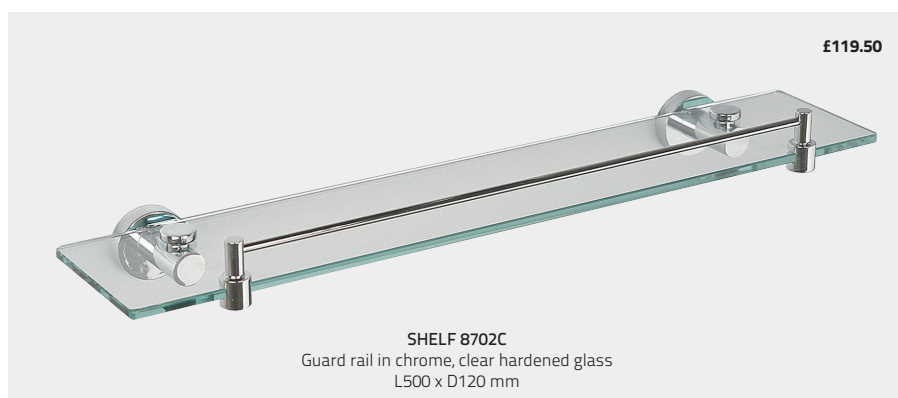

BOND BLACK

A modern day classic collection featuring pure, simple clean lines, finished in matt black colour with complementary glass component parts. Bond benefits from our full-fix system to prevent twisting, making it even more desirable and the perfect range for today's modern home.



Screws are included.
This collection can also be fixed with our Fixing Adhesive.

We recommend that towel rails, glass shelves, mirrors, toilet brush sets, grab bars and products that carry heavy weight are screw fixed.



10 year Guarantee

Read more about the Miller Way on millerbathrooms.co.uk



'Full-fix 'anti twist' is a fixing system which prevents the accessory from turning when fitted.



Fixing Adhesive £16.50
Fixing Adhesive code no. 8798
Glue always sold separately.
Read more on millerbathrooms.co.uk

LEARN MORE

Find coordinating products in our Signature Collection on pages 42-59.

For detailed measurements please see millerbathrooms.co.uk



Find coordinating products in our Signature Collection on pages 42-59.



BOND BRUSHED BRASS

A modern day classic collection featuring pure, simple clean lines, finished in brushed laquered brass with complementary glass component parts. Bond benefits from our full-fix system to prevent twisting, making it even more desirable and the perfect range for today's modern home.

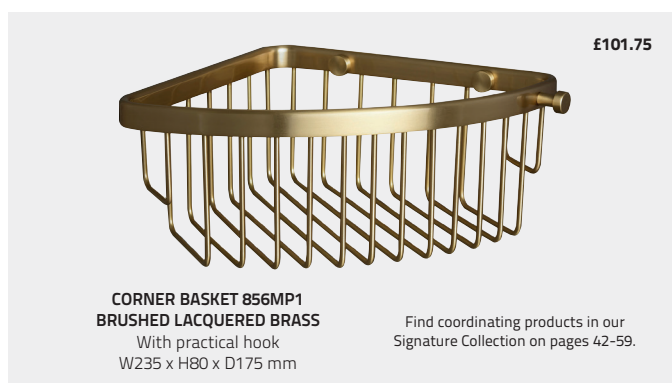

Screws are included. This collection can also be fixed with our Fixing Adhesive.

We recommend that towel rails, glass shelves, mirrors, toilet brush sets, grab bars and products that carry heavy weight are screw fixed.



10 year Guarantee

Read more about the Miller Way on millerbathrooms.co.uk



'Full-fix 'anti twist' is a fixing system which prevents the accessory from turning when fitted.



Fixing Adhesive £16.50
Fixing Adhesive code no. 8798
Glue always sold separately.
Read more on millerbathrooms.co.uk

LEARN MORE

Find coordinating products in our Signature Collection on pages 42-59.

For detailed measurements please see millerbathrooms.co.uk



BOSTON

Architecturally inspired to produce a stunning image of sharp, clean angles and industrial style effects, the Boston collection benefits from full-fix fittings and is manufactured from solid brass. Its striking chrome lustre and beautiful ceramic components help to create a new contemporary classic.



£116.25

LOTION BOTTLE 8134C
White ceramic
W75 x H175 x D110 mm



£45.25

DOUBLE HOOK 8123C
W100 x H30 x D56 mm



£71.75

TUMBLER HOLDER 8103C
Tumbler in white ceramic
W80 x H115 x D105 mm



SWIVEL TOILET ROLL HOLDER 8107C £66.50
Swivel arm. Right or Left arm positioning.
W146 x H62 x D74 mm



£71.75

SOAP DISH 8104C
Dish in white ceramic
W125 x H40 x D130 mm



Screws are included.
This collection can also be
fixed with our Fixing Adhesive.

We recommend that towel rails,
glass shelves, mirrors, toilet
brush sets, grab bars
and products that carry heavy
weight are screw fixed.



Lifetime Guarantee

Read more about
the Miller Way on
millerbathrooms.co.uk



'Full-fix 'anti twist'
is a fixing system which
prevents the accessory
from turning when fitted.



Fixing Adhesive £16.50
Fixing Adhesive code no. 8798
Glue always sold separately.
Read more on millerbathrooms.co.uk

LEARN MORE

Find coordinating products in our
Signature Collection on pages 42-59.

For detailed measurements
please see millerbathrooms.co.uk

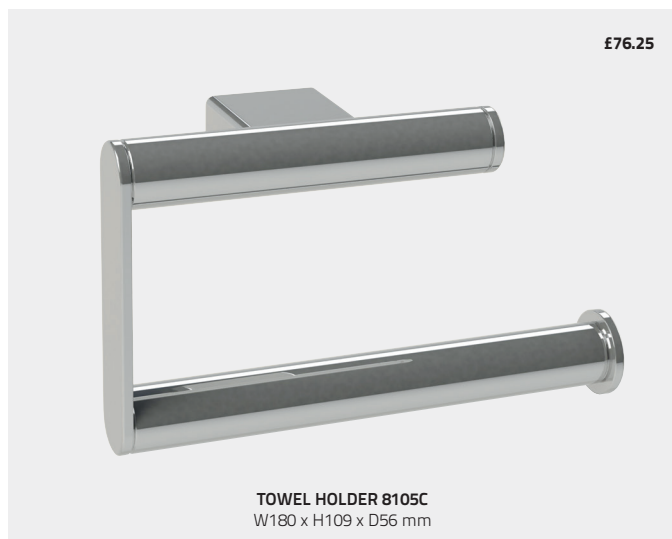

Find coordinating products in our Signature Collection on pages 42-59.



METRO

Metro is an exceptional range of innovative brass accessories, finished in chrome and complemented by a satin chrome decorative ring on the back plate. Featuring frosted glass component parts, the stylish 'mixage' finish creates an outstanding collection of contemporary products.

£55.75



TOILET ROLL HOLDER 6310C-S
W170 x D55 mm

£55.75



TOWEL RING 6305C-S
Ø155 mm

£83



4-HOOK PANEL 6308C-S
W225 mm

£53.75



SOAP DISH 6304C-S
Frosted glass
Ø110 x D130 mm



This collection is screwfixed.
Screws are included



10 year Guarantee

Read more about
the Miller Way on
millerbathrooms.co.uk

LEARN MORE

Find coordinating products in our
Signature Collection on pages 42-59.

For detailed measurements
please see millerbathrooms.co.uk

Solid brass in chrome finish. With a decorative satin chrome ring.
Backplate 37 x 37 mm

£22



SINGLE HOOK 6309C-S
D35 mm

£145

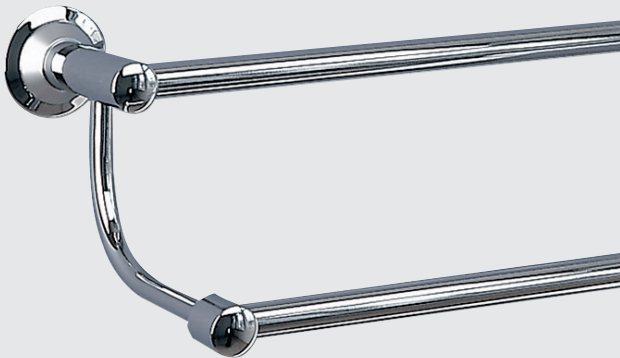

DOUBLE TOWEL RAIL 6327C-S
L655 x D160 mm

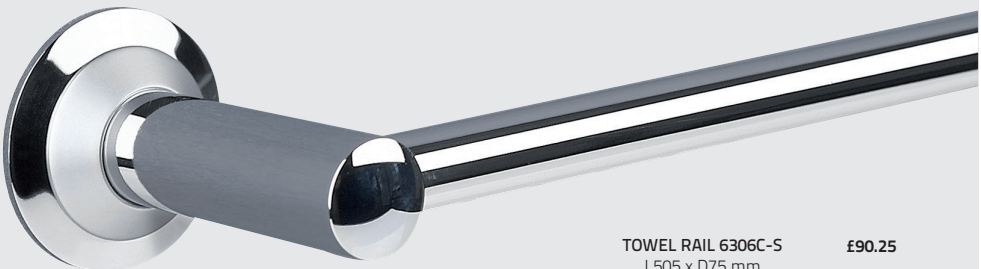

TOWEL RAIL 6306C-S
L505 x D75 mm

£90.25

TOWEL RAIL 6316C-S
L655 x D75 mm

£96.75

£107.50

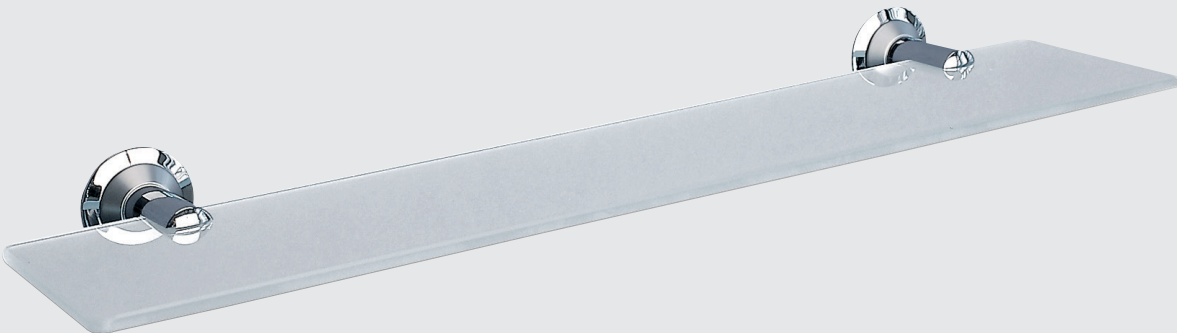

GLASS SHELF 6302C-S
L500 x D125 mm

MIAMI CHROME

Miami's strong form and contemporary shape is both elegant and stylish. Created from solid brass, finished by hand and chrome plated to a very high standard. It features our full-fix wall fitting system to ensure your accessories will enhance your bathroom for many years to come.



Screws are included.
This collection can also be
fixed with our Fixing Adhesive.

We recommend that towel rails,
glass shelves, mirrors, toilet
brush sets, grab bars
and products that carry heavy
weight are screw fixed.



Lifetime Guarantee

Read more about
the Miller Way on
millerbathrooms.co.uk



'Full-fix 'anti twist'
is a fixing system which
prevents the accessory
from turning when fitted.



Fixing Adhesive £16.50
Fixing Adhesive code no. 8798
Glue always sold separately.
Read more on millerbathrooms.co.uk

LEARN MORE

For detailed measurements
please see millerbathrooms.co.uk

Miami is also available in Gun Metal, Matt Black
and Brushed Nickel finish.

Find coordinating products in our
Signature Collection on pages 42-59.



MIAMI GUN METAL



Screws are included.
This collection can also be fixed with our Fixing Adhesive.
We recommend that towel rails, glass shelves, mirrors, toilet brush sets, grab bars and products that carry heavy weight are screw fixed.



Lifetime Guarantee
Read more about the Miller Way on millerbathrooms.co.uk



'Full-fix 'anti twist' is a fixing system which prevents the accessory from turning when fitted.



Fixing Adhesive £16.50
Fixing Adhesive code no. 8798
Glue always sold separately.
Read more on millerbathrooms.co.uk

LEARN MORE

For detailed measurements please see millerbathrooms.co.uk
Miami is also available in Chrome, Matt Black and Brushed Nickel finish.
Find coordinating products in our Signature Collection on pages 42-59.



MIAMI BLACK



Screws are included.
This collection can also be
fixed with our Fixing Adhesive.

We recommend that towel rails,
glass shelves, mirrors, toilet
brush sets, grab bars
and products that carry heavy
weight are screw fixed.



Lifetime Guarantee

Read more about
the Miller Way on
millerbathrooms.co.uk



'Full-fix 'anti twist'
is a fixing system which
prevents the accessory
from turning when fitted.



Fixing Adhesive £16.50
Fixing Adhesive code no. 8798
Glue always sold separately.
Read more on millerbathrooms.co.uk

LEARN MORE

For detailed measurements
please see millerbathrooms.co.uk

Miami is also available in Chrome, Gun Metal
and Brushed Nickel finish.

Find coordinating products in our
Signature Collection on pages 42-59.



MIAMI BRUSHED NICKEL



Screws are included.
This collection can also be fixed with our Fixing Adhesive.

We recommend that towel rails, glass shelves, mirrors, toilet brush sets, grab bars and products that carry heavy weight are screw fixed.



Lifetime Guarantee

Read more about the Miller Way on millerbathrooms.co.uk



Full-fix 'anti twist' is a fixing system which prevents the accessory from turning when fitted.



Fixing Adhesive £16.50
Fixing Adhesive code no. 8798
Glue always sold separately.
Read more on millerbathrooms.co.uk

LEARN MORE

For detailed measurements please see millerbathrooms.co.uk

Miami is also available in Chrome, Gun Metal and Matt Black finish.

Find coordinating products in our Signature Collection on pages 42-59.



MONTANA

Montana's contemporary styling perfectly accessorises today's modern bathrooms. Crafted from solid brass and hand finished. The range demonstrates a refreshing uniqueness of design. Montana also features the outstanding full-fix system, preventing your products from twisting.

£70.25



TOILET ROLL HOLDER 6710C
W150 x H105 mm

£82.75

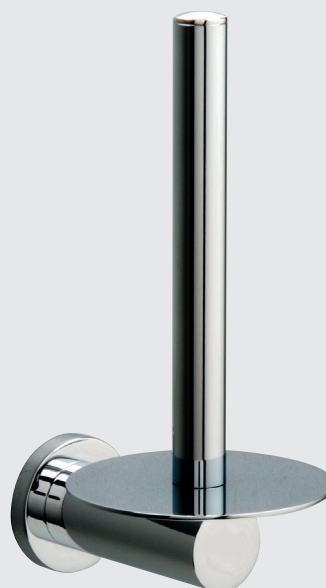

SPARE ROLL HOLDER 6719C
D90 x H160 mm



TOWEL RAIL 6706C
L500 x D70 mm

£106.25

TOWEL RAIL 6716C
L650 x D70 mm

£120.75



Screws are included.
This collection can also be
fixed with our Fixing Adhesive.

We recommend that towel rails,
glass shelves, mirrors, toilet
brush sets, grab bars
and products that carry heavy
weight are screw fixed.



Lifetime Guarantee

Read more about
the Miller Way on
millerbathrooms.co.uk



Full-fix 'anti twist'
is a fixing system which
prevents the accessory
from turning when fitted.



Fixing Adhesive £16.50
Fixing Adhesive code no. 8798
Glue always sold separately.
Read more on millerbathrooms.co.uk

LEARN MORE

For detailed measurements
please see millerbathrooms.co.uk

Find coordinating products in our
Signature Collection on pages 42-59.

£246

DOUBLE TOWEL RAIL 6727C
L650 x H105 x D130 mm



£55.25

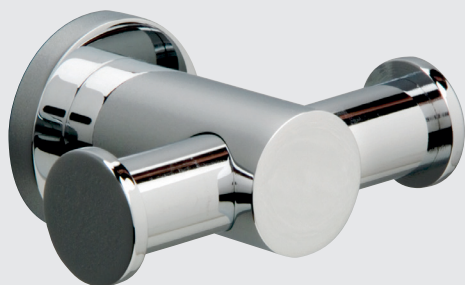

DOUBLE ROBE HOOK 6723C
W75 x D50 mm

£80.50



TOWEL RING 6725C
W140 x H180 mm

Find coordinating products in our Signature Collection on pages 42-59.



L300 mm

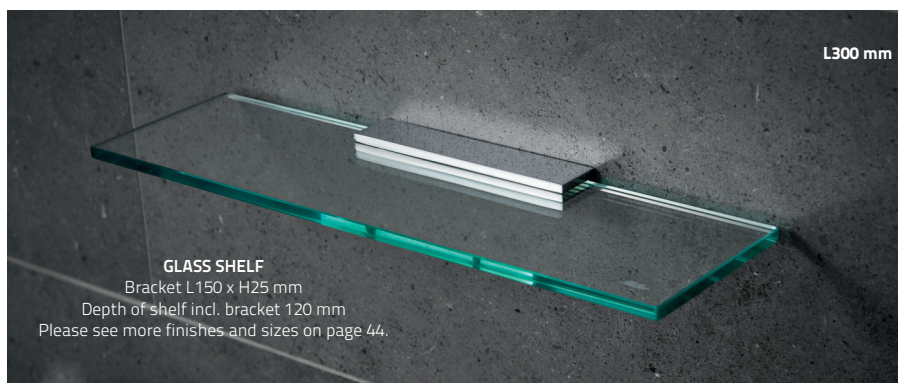

GLASS SHELF
Bracket L150 x H25 mm
Depth of shelf incl. bracket 120 mm
Please see more finishes and sizes on page 44.

ORLANDO

Sweeping curves, crafted from solid brass and finished in sharp chrome, effortlessly combined with crisp, clean ceramic components are the key features of the Orlando collection. Unquestionably where modern style, combines with full-fix fittings to inspire an imperious range of products.



Screws are included.
This collection can also be fixed with our Fixing Adhesive.

We recommend that towel rails, glass shelves, mirrors, toilet brush sets, grab bars and products that carry heavy weight are screw fixed.



Lifetime Guarantee

Read more about the Miller Way on millerbathrooms.co.uk



'Full-fix 'anti twist' is a fixing system which prevents the accessory from turning when fitted.



Fixing Adhesive £16.50
Fixing Adhesive code no. 8798
Glue always sold separately.
Read more on millerbathrooms.co.uk

LEARN MORE

For detailed measurements please see millerbathrooms.co.uk

Find coordinating products in our Signature Collection on pages 42-59.

Solid brass in Chrome finish.



OSLO CHROME

Oslo's functional design, created in brass and finished in chrome, combined with its outstanding choice of products has made it the perfect collection for either a contemporary or a traditional setting.

£54.50



TOILET ROLL HOLDER 8010C
W170 x H120 x D54 mm

£96.75

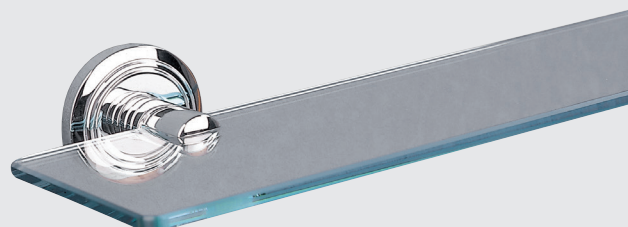

GLASS SHELF 8002C
Clear hardened glass
L500 x D125 mm

£54.50



TUMBLER HOLDER 8003C
Clear glass
H95 x D110 mm

£87.25

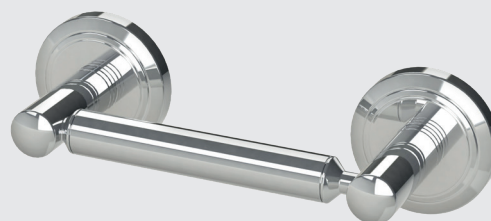

DOUBLE POST TOILET ROLL HOLDER 8037C
W205 x D75 mm

£54.50



SOAP DISH 8004C
Clear glass
Ø109 x D134 x H56 mm



Screws are included.
This collection can also be
fixed with our Fixing Adhesive.

We recommend that towel rails,
glass shelves, mirrors, toilet
brush sets, grab bars
and products that carry heavy
weight are screw fixed.



10 year Guarantee

Read more about
the Miller Way on
millerbathrooms.co.uk



Fixing Adhesive £16.50
Fixing Adhesive code no. 8798
Glue always sold separately.
Read more on millerbathrooms.co.uk

LEARN MORE

For detailed measurements
please see millerbathrooms.co.uk

Find coordinating products in our
Signature Collection on pages 42-59.

Solid brass in Chrome finish. Clear glass details.
Backplate Ø55 mm

£38.75



SINGLE HOOK 8022C
D60 mm

£42



DOUBLE HOOK 8023C
D60 mm

£54.50



TOWEL RING 8005C
Ø165 mm

£88.50

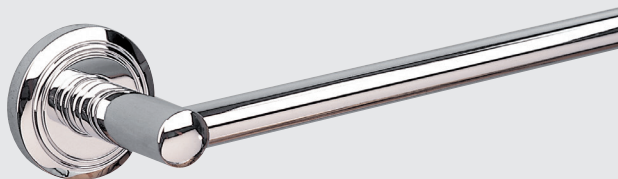

TOWEL RAIL 8006C
L505 x D75 mm

£110.75



TOILET BRUSH SET 8021C
Wall-mounted, white ceramic bowl
H365 x Ø110 mm

£99.75

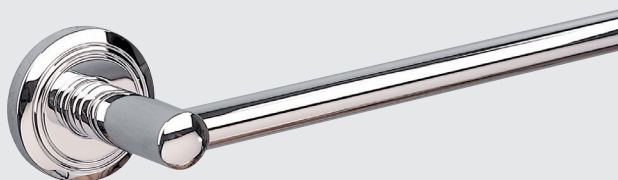

TOWEL RAIL 8016C
L655 x D75 mm

OSLO POLISHED NICKEL

Oslo is a classic range perfect for both contemporary and traditional bathrooms. Crafted from solid brass and finished in a polished nickel finish. Oslo is a range that definitely stands the test of time.

£60.75



TOILET ROLL HOLDER 8010MN
W170 x H120 x D54 mm

£60.75



TUMBLER HOLDER 8003MN
White ceramic
Ø76 x H95 x D107 mm

£69.50



SPARE ROLL HOLDER 8019MN
H170 x D100 mm



Screws are included.
This collection can also be
fixed with our Fixing Adhesive.

We recommend that towel rails,
glass shelves, mirrors, toilet
brush sets, grab bars
and products that carry heavy
weight are screw fixed.



10 year Guarantee

Read more about
the Miller Way on
millerbathrooms.co.uk



Fixing Adhesive £16.50
Fixing Adhesive code no. 8798
Glue always sold separately.
Read more on millerbathrooms.co.uk

LEARN MORE

For detailed measurements
please see millerbathrooms.co.uk

£39.75



SINGLE HOOK 8022MN
D62 x H65 mm

£48.75



DOUBLE HOOK 8023MN
D58 x H62 mm

£95



TOWEL RAIL 8006MN
L505 x D75 mm

£60.75



TOWEL RING 8005MN
H190 x W168 x D54 mm

£120.50



TOILET BRUSH SET 8021MN
Wall-mounted, white ceramic bowl
H365 x Ø110 mm

RICHMOND

Richmond's stylish curves combine with modern manufacturing methods to create a perfect fusion. Crafted from solid brass, beautifully finished in hard wearing chrome and perfectly complemented with delicate, white ceramic components, the Richmond collection is truly a classic 'for today'.



£55.25



TOILET ROLL HOLDER 6610C
W180 x D70 mm

£60.75



TUMBLER HOLDER 6603C
White ceramic
H110 x D120 mm

£95

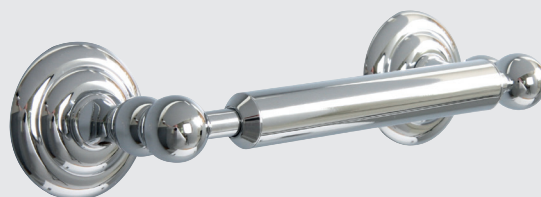

DOUBLE POST TOILET ROLL HOLDER 6637C
W220 x D70 mm

£60.75



SOAP DISH 6604C
White ceramic
H65 x D140 mm



Screws are included.
This collection can also be fixed with our Fixing Adhesive.

We recommend that towel rails, glass shelves, mirrors, toilet brush sets, grab bars and products that carry heavy weight are screw fixed.



Lifetime Guarantee

Read more about the Miller Way on millerbathrooms.co.uk



'Full-fix' 'anti twist' is a fixing system which prevents the accessory from turning when fitted.



Fixing Adhesive £16.50
Fixing Adhesive code no. 8798
Glue always sold separately.
Read more on millerbathrooms.co.uk

LEARN MORE

For detailed measurements please see millerbathrooms.co.uk

Find coordinating products in our Signature Collection on pages 42-59.

£37.50



SINGLE HOOK 6622C
D80 mm

£55.25



TOWEL RING 6605C
Ø155 x D70 mm

£48.75



DOUBLE HOOK 6623C
W85 x D70 mm

£162.75

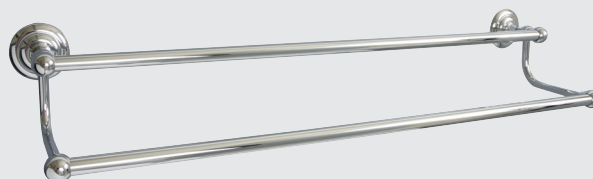

DOUBLE TOWEL RAIL 6627C
L655 x D150 mm

£95



TOWEL RAIL 6606C
L495 x D70 mm Length of rail 425 mm

£124.25



MIRROR 6600C
Bevelled edge,
W410 x H500 mm
Range mirror is guaranteed for 2 years.

£146



GLASS SHELF 6602C
Clear hardened glass
L500 x D125 x H56 mm

STOCKHOLM

Designed and developed in 1978, Stockholm is a timeless combination of classic quality and style. Crafted from solid brass and hand finished, this traditional collection is complemented by ceramic component parts. With its extensive range of products, Stockholm offers the perfect answer for any bathroom setting.



This collection is screwfixed.
Screws are included



Lifetime Guarantee

Read more about
the Miller Way on
millerbathrooms.co.uk

LEARN MORE

For detailed measurements
please see millerbathrooms.co.uk

Find coordinating products in our
Signature Collection on pages 42-59.



STOCKHOLM

£61.75



TOWEL RING
CHROME 605C
POLISHED BRASS 605MP
Ø145 mm



£205.50



DOUBLE TOWEL RAIL
CHROME 627C
POLISHED BRASS 627MP
L720 x H135 mm



£61.75



TOWEL RING
CHROME 605C
POLISHED BRASS 605MP
Ø145 mm



£185



DOUBLE TOWEL RAIL
CHROME 617C
L545 x H135 mm

£98.25



TOWEL RAIL
CHROME 606C
L545 x H75 mm

£103



TOWEL RAIL
POLISHED BRASS 616MP
L720 mm

£18.25



TOILET SIGN
CHROME 722C
Oval sign, chrome finish
W80 x H45 mm

£18.25



BATHROOM SIGN
CHROME 723C
Oval sign, chrome finish
W80 x H45 mm

Finishes Available



Chrome finish or selected products in polished untreated brass
White ceramic details

£344.25



MIRROR
CHROME 642C
POLISHED BRASS 642MP
Framed swivel, polished bevelling
W545 x H610 mm



£61.75



TOILET ROLL HOLDER
CHROME 610C
POLISHED BRASS 610MP
Ø145 mm



£111.75



WALL HUNG TOILET BRUSH SET
CHROME 628C
White ceramic
Ø110 x H400 mm



£171.50

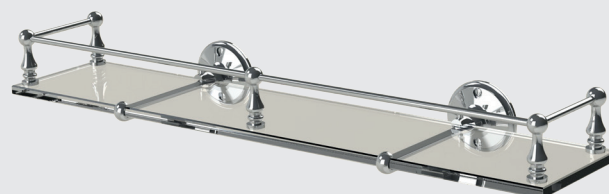

SHELF
CHROME 602C
POLISHED BRASS 602MP
Clear glass with rail
L500 x D150 mm



SIGNATURE MIRRORS

£319.75



MIRROR 643C

Framed, polished bevelling, chrome finish
W500 x H700 mm

£344.25



MIRROR CHROME 642C POLISHED BRASS 642MP

Framed swivel, polished bevelling
W545 x H610 mm



£240.25



MIRROR 680C

Wall mounted, 3 x magnification/regular mirror
Max extension 550 mm, Ø190 mm

£121.75



MIRROR CHROME 681C POLISHED BRASS 681MP

Wall mounted, 3 x magnification/regular mirror
Max extension 350 mm, Ø190 mm



£85.25



MIRROR 27201C

Wall mounted, 3 x magnification
/regular mirror
Ø190 mm



Screws are included.
Products with this symbol
can also be fixed with our
Fixing Adhesive.

We recommend that towel rails,
glass shelves, mirrors, toilet
brush sets, grab bars
and products that carry heavy
weight are screw fixed.



Up to 10 year
Guarantee

Read more about
the Miller Way on
millerbathrooms.co.uk

LEARN MORE

For detailed measurements
please see millerbathrooms.co.uk

The Signature Collection is a select range of creative and practical products to complement all of our accessory ranges. Designed and developed with careful attention to detail, this diverse collection offers solutions in a stylish and thoughtful way.



SIGNATURE SHELVES

1. CHOOSE A SHELF SIZE

lengths 300, 400, 500 and 600 mm

2. CHOOSE A BRACKET FINISH

finishes Black, Brushed Brass, Polished Untreated Brass, Chrome, Brushed Nickel and Gun Metal

FACTS:

8 mm clear hardened glass

Solid brass bracket in several finishes

Bracket measurement L150 x H25 x D30 mm

Depth of shelf incl. bracket 120 mm



1. CHOOSE A SHELF SIZE



2. CHOOSE A BRACKET FINISH

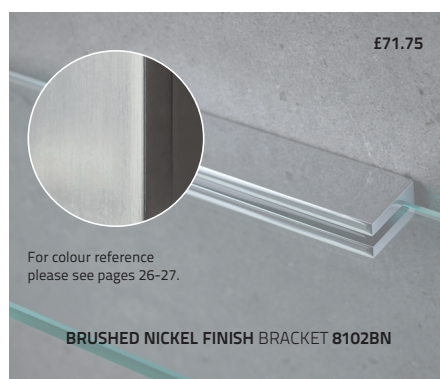
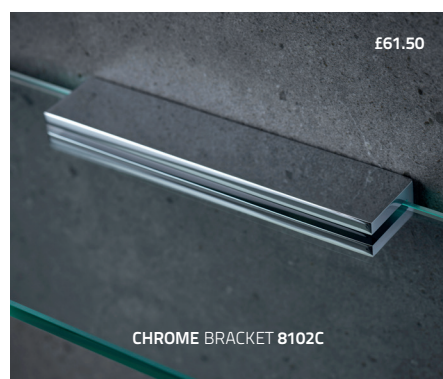



GLASS SHELF

8 mm hardened clear glass, 2 chrome finished shelf brackets.
Depth of all shelves 114 mm.

291020 L300 mm **£57.00**

291120 L400 mm **£59.25**

291220 L450 mm **£60.25**

291320 L500 mm **£61.25**

291420 L600 mm **£63.50**

Brackets included



£60.75

CORNER SHELF 292320

8 mm hardened glass, 2 chrome finished shelf brackets. Brackets included.
W200 x D200 mm



£61.75

CORNER SHELF 292020

8 mm hardened glass, 2 chrome finished shelf brackets. Brackets included.
W200 x D114 mm

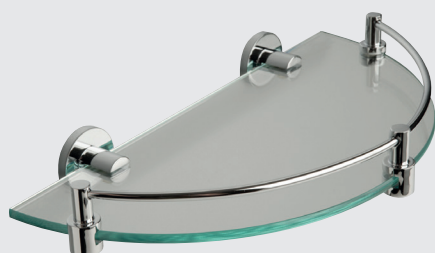

£106.25

CLOAKROOM SHELF 668C

6 mm hardened glass. Brackets included.
Guard rail in chrome finish
W280 x D145 x H45 mm

SIGNATURE BASKETS

All baskets on this page have concealed screw fixings.
Baskets marked with no-drill symbol can be fixed with our fixing adhesive.
Adhesive is always sold separately, code.no. 8798

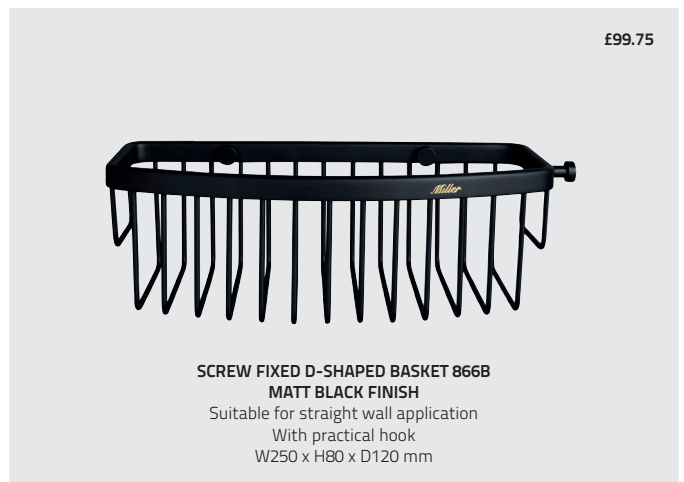

All baskets on this page have concealed screw fixings.
Baskets marked with no-drill symbol can be fixed with our fixing adhesive.
Adhesive is always sold separately, code.no. 8798



GLUE/FIXING ADHESIVE 8798 £16.50
Use our adhesive to fix the
baskets 856-, 866- with wall brackets.
Fixes 2-4 back plates.



GLUEABLE CORNER BASKET 856C £92.50
GLUEABLE WALL BRACKETS (PAIR) CG1 £9.75
CHROME FINISH
With practical hook
W235 x H80 x D175 mm

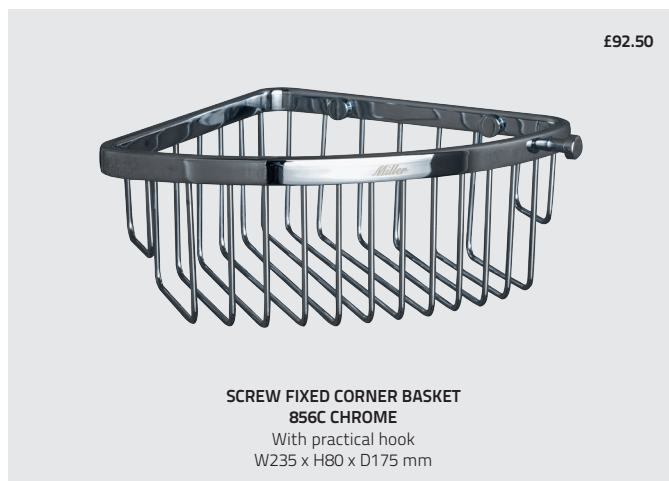

SCREW FIXED CORNER BASKET
856C CHROME
With practical hook
W235 x H80 x D175 mm



GLUEABLE CORNER BASKET 856B £99.75
GLUEABLE WALL BRACKETS (PAIR) BG1 £9.75
With practical hook
W235 x H80 x D175 mm
MATT BLACK FINISH



SCREW FIXED CORNER BASKET 856B
MATT BLACK FINISH
With practical hook
W235 x H80 x D175 mm

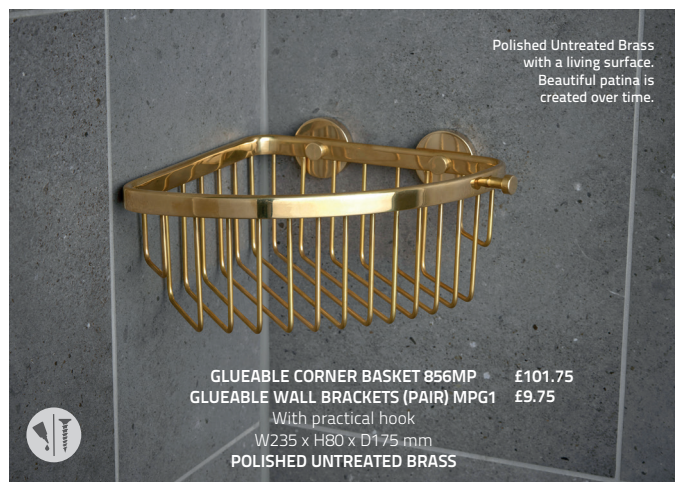

Polished Untreated Brass
with a living surface.
Beautiful patina is
created over time.

GLUEABLE CORNER BASKET 856MP £101.75
GLUEABLE WALL BRACKETS (PAIR) MPG1 £9.75
With practical hook
W235 x H80 x D175 mm
POLISHED UNTREATED BRASS



Polished Untreated Brass
with a living surface.
Beautiful patina is
created over time.

SCREW FIXED CORNER BASKET 856MP
POLISHED UNTREATED BRASS
With practical hook
W235 x H80 x D175 mm



GLUEABLE CORNER BASKET 856MP1 £101.75
GLUEABLE WALL BRACKETS (PAIR) MP1G1 £9.75
With practical hook
W235 x H80 x D175 mm
BRUSHED LACQUERED BRASS



SCREW FIXED CORNER BASKET 856MP1
BRUSHED LACQUERED BRASS
With practical hook
W235 x H80 x D175 mm

SIGNATURE BASKETS

All baskets on this page have concealed screw fixings.
Baskets marked with no-drill symbol can be fixed with our fixing adhesive.
Adhesive is always sold separately, code.no. 8798

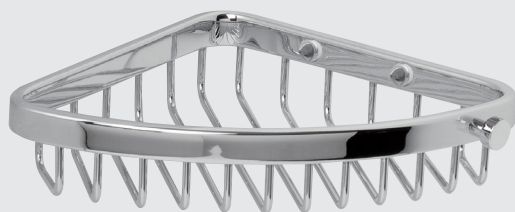

CORNER SOAP BASKET 851C £70.25
Chrome finish
With practical hook
W185 x H35 x D130 mm



CORNER BASKET 855C £179.25
GLUEABLE WALL BRACKETS (PAIR) CG1 £9.75
2 packs of brackets required
Chrome finish
With practical hook
W235 x H310 x D175 mm



CORNER BASKET 855MP1 £202.50
GLUEABLE WALL BRACKETS (PAIR) MP1G1 £9.75
2 packs of brackets required
Brushed Brass finish
With practical hook
W235 x H310 x D175 mm



CORNER BASKET 855B £196
GLUEABLE WALL BRACKETS (PAIR) BG1 £9.75
2 packs of brackets required
Matt Black finish
With practical hook
W235 x H310 x D175 mm



D-SHAPED BASKET 865C £170.50
GLUEABLE WALL BRACKETS (PAIR) CG1 £9.75
2 packs of brackets required
With practical hook, Chrome finish
Suitable for straight wall application, two tier
W250 x H310 x D120 mm



£338.50

CORNER SHOWER BASKET 875C
Three tier
With practical hook
W235 x H540 x D175 mm
Height of baskets 80 mm



All baskets on this page have concealed screw fixings.
Baskets marked with no-drill symbol can be fixed with our fixing adhesive.
Adhesive is always sold separately, code.no. 8798



GLUE/FIXING ADHESIVE 8798 £16.50
Use our adhesive to fix the
baskets 856-, 866- with wall brackets.
Fixes 2-4 back plates.

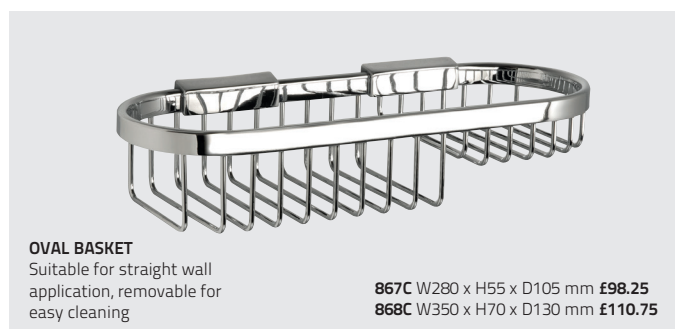
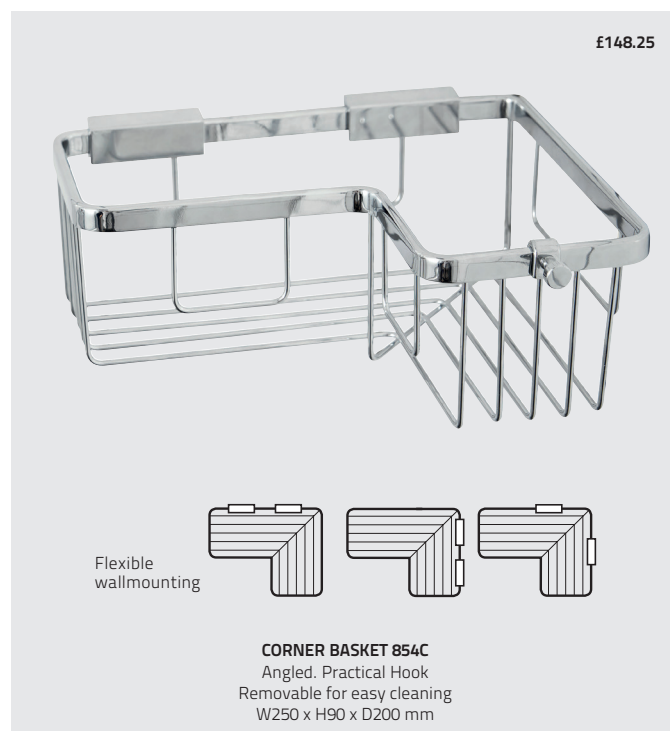

SIGNATURE BASKETS

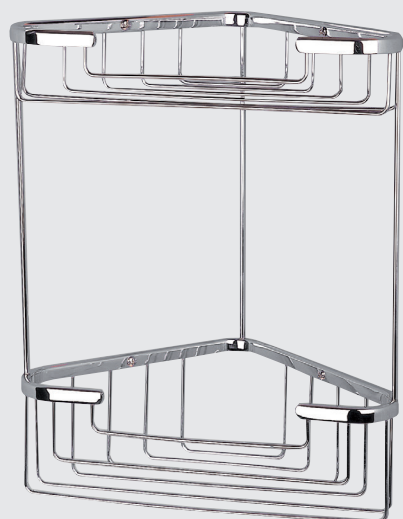

CORNER BASKET 654C £79.50

Two tier, brass, chrome finish
W175 x D115 x H210 mm

CORNER BASKET 655C £107.50

Two tier, brass, chrome finish
W250 x D150 x H310 mm

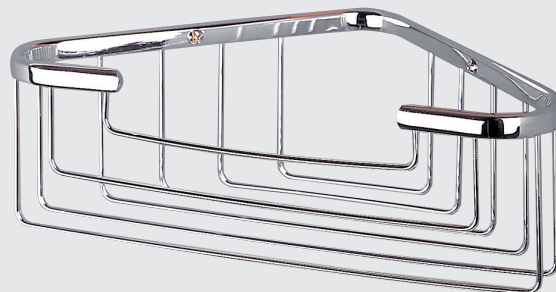

CORNER BASKET 656C

Brass, chrome finish
W250 x D150 x H80 mm

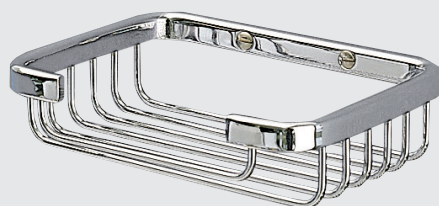

SOAP BASKET 650C

Brass, chrome finish
W130 x D95 x H35 mm

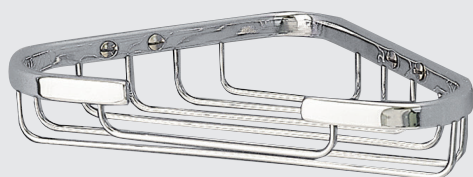

CORNER BASKET 651C

Brass, chrome finish
W175 x D115 x H35 mm

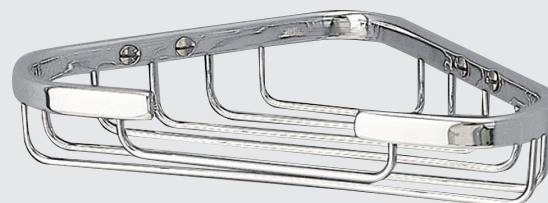

CORNER BASKET 652C

Brass, chrome finish
W250 x D150 x H55 mm

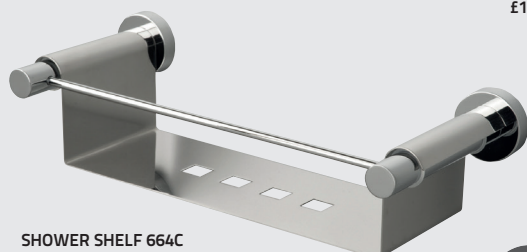

SHOWER SHELF 664C

Stainless steel shelf, removable for easy cleaning. Can also be fixed to the wall with adhesive, sold separately code.no 8798
W315 x D130 x H85 mm

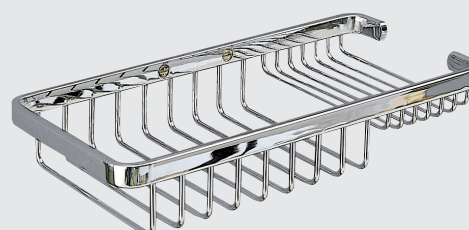

BASKET 653C

Brass, chrome finish
W265 x D125 x H45 mm

£119.50

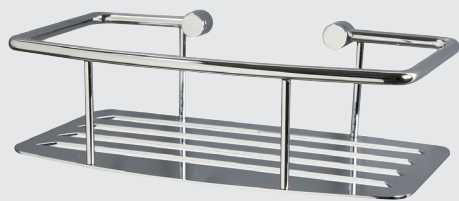

D-SHAPED SHOWER SHELF 870C
Suitable for straight wall application
W250 x H70 x D120 mm

£119.50

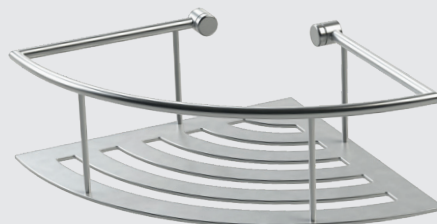

CORNER SHOWER SHELF 862C
W280 x H70 x D200 mm

£245.25



**D-SHAPED 2-TIER
SHOWER BASKET 871C**
Suitable for straight wall application
W250 x H310 x D120 mm

£232.50



**CORNER 2-TIER
SHOWER SHELF 863C**
W280 x H310 x D200 mm

£276.75



SHOWER CADDY 872C
Two tier. No fixing needed.
W235 x H650 x D125 mm
Height between baskets 250 mm

£276.75



SHOWER CADDY 663C
Chrome finish
Two tier. No fixing needed.
W235 x H650 x D125 mm
Height of baskets 80 mm

SIGNATURE BASKETS

All baskets on this page have concealed screw fixings.
Baskets marked with no-drill symbol can be fixed with our fixing adhesive.
Adhesive is always sold separately, code.no. 8798



All baskets on this page have concealed screw fixings.



SIGNATURE FREE STANDING



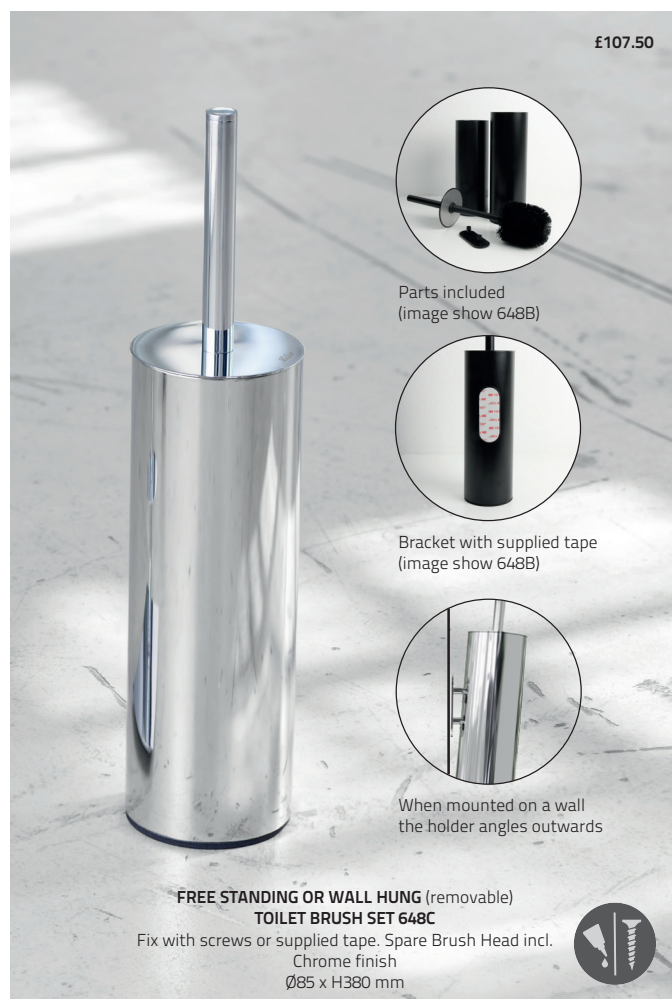

SIGNATURE OTHER





£18.75

BATHROOM SIGN 723C
Oval sign, chrome finish
W80 x H45 mm



£18.75

TOILET SIGN 722C
Oval sign, chrome finish
W80 x H45 mm



FOUR TIER SHELF 27054



£498.25

FOUR TIER SHELF 27054
4 clear glass shelves, Chrome finish
W350 H990 D280 mm

SIGNATURE OTHER

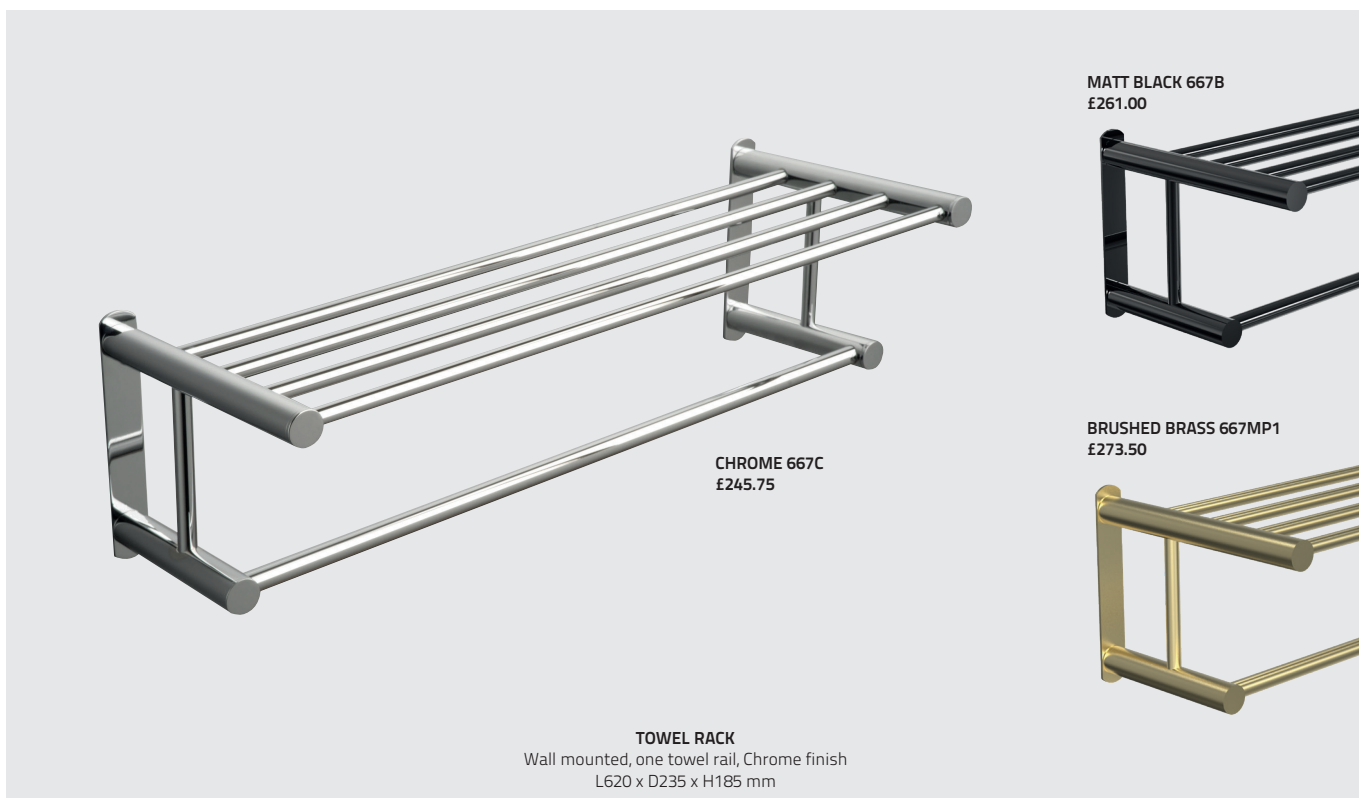
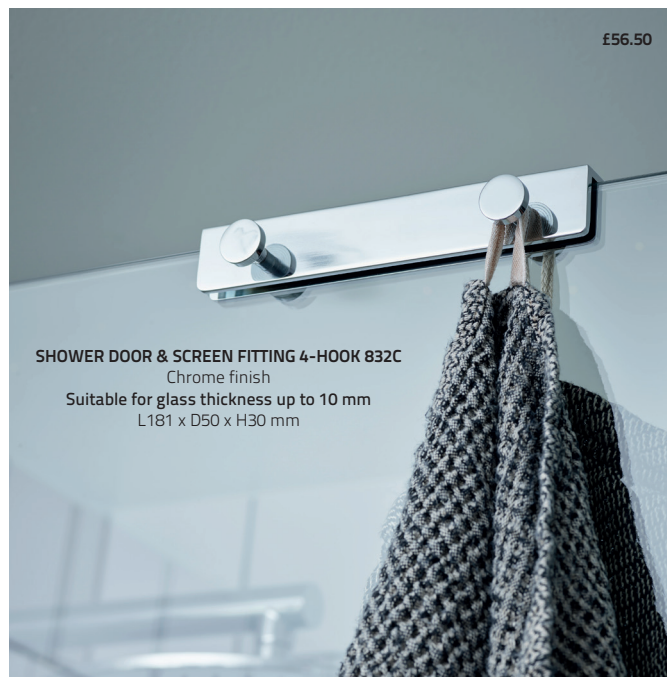

SIGNATURE LIGHT PULLS

The Signature Light Pull Collection is both stylish yet practical. Manufactured from solid brass with several products featuring complementary ceramic or wood parts, all these pulls are supplied with white cord for easy fitting.

£12.50



CORD CONNECTOR 689C
Chrome finish

£23.25



LIGHT PULL 6995C
Chrome and Black finish,
Round, H60 mm Ø16 mm

£23.25



LIGHT PULL 6996C
Chrome and White finish, Round,
H60 mm Ø16 mm

£23.25



LIGHT PULL 6997C
Chrome and Black finish,
Conical, H60 mm Ø12/18 mm

£23.25



LIGHT PULL 6998C
Chrome and White finish,
Conical, H60 mm Ø12/18 mm

£22.25



LIGHT PULL 6993C
Chrome finish, Hexagonal
H70 mm W10 mm

£18.75



LIGHT PULL 6994C
Chrome finish, Hexagonal
H40 mm W10 mm

£22.25



LIGHT PULL 694C
Chrome finish
H80 mm square 15x15 mm

£19.75



LIGHT PULL 695C
Chrome finish
H40 mm square 15x15 mm

£18.75



LIGHT PULL 6999C
Chrome finish, Conical
H60 mm Ø12/18 mm

£17.50



LIGHT PULL 692C
Chrome finish
H40 mm Ø20 mm

£19.75



LIGHT PULL 691C
Chrome finish
H80 mm Ø15 mm

£17.50



LIGHT PULL 693C
Chrome finish
H40 mm Ø15 mm

£23.25



LIGHT PULL 690C
Chrome finish
H80 mm Ø24 mm

£19.75



LIGHT PULL 6992C
Chrome finish
H45 mm

£23.25



LIGHT PULL 6990C
Chrome/White ceramic finish
H70 mm

£23.25



LIGHT PULL 6991C
Chrome/Black ceramic finish
H70 mm

£19.75



LIGHT PULL 697C
Chrome and solid natural
Oak finish, conical
H60 mm

£19.75



LIGHT PULL 696C
Chrome and solid natural
Oak finish, cylindrical
H60 mm

£19.75



LIGHT PULL 699C
Chrome and solid dark
Oak finish, conical
H60 mm

£19.75



LIGHT PULL 698C
Chrome and solid dark
Oak finish, cylindrical
H60 mm

CUBE

Backplate 60 x 60 mm, Chrome finish

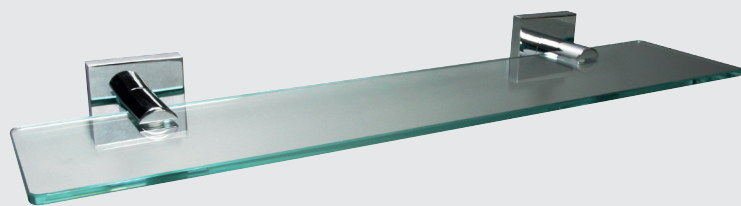

Glass Shelf C02
Clear Glass
L500 x D140 mm

£48.25



Soap Dish C04
Clear glass
H60 x D130 mm

£25.25



Lotion Bottle C34
Frosted glass
H160 x D110 mm

£34.25



Tumbler Holder C03
Clear glass
H110 x D110 mm

£25.25

Towel Ring C05
Ø155 mm
H180 x D55 mm

£23.25



Double Hook C23
D55 mm

£18.75



Towel Rail C06
Length of rail 430 mm
L505 x D70 mm

£37.50



Single Robe Hook C11
D55 mm

£16.50



Toilet Roll Holder C10
W170 x H110 mm

£23.25



Screws are included.
This collection can also be
fixed with our Fixing Adhesive.

We recommend that towel rails,
glass shelves, mirrors, toilet
brush sets, grab bars
and products that carry heavy
weight are screw fixed.



2 year Guarantee

Read more about
the Miller Way on
millerbathrooms.co.uk



Fixing Adhesive £16.50
Fixing Adhesive code no. 8798
Glue always sold separately.
Read more on millerbathrooms.co.uk

LEARN MORE

Find coordinating products in our
Signature Collection on pages 42-59.

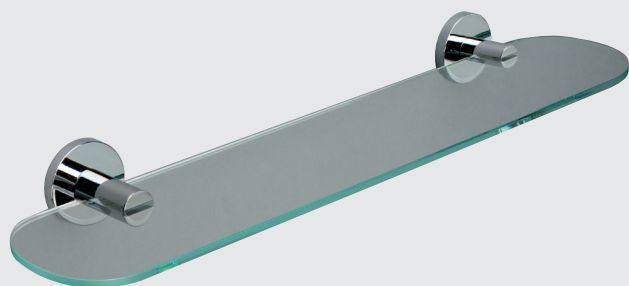

Glass Shelf L02
Clear Glass
L500 x D125 mm

£48.25



Soap Dish L04
Clear glass, Ø110 mm
H60 x D130 mm

£25.25



Lotion Bottle L34
Frosted glass
H170 x D110 mm

£34.25



Tumbler Holder L03
Clear glass
H95 x D105 mm

£25.25



Towel Ring L05
Ø160 mm

£23.25



Double Hook L23
H60 x D55 mm

£18.75



Towel Rail L06
L520 mm

£37.50



Hook L11
H60 x D55 mm

£16.50



Toilet Roll Holder L10
W170 x H110 mm

£23.25



Screws are included.
This collection can also be
fixed with our Fixing Adhesive.

We recommend that towel rails,
glass shelves, mirrors, toilet
brush sets, grab bars
and products that carry heavy
weight are screw fixed.



2 year Guarantee

Read more about
the Miller Way on
millerbathrooms.co.uk



Fixing Adhesive £16.50
Fixing Adhesive code no. 8798
Glue always sold separately.
Read more on millerbathrooms.co.uk

LEARN MORE

Find coordinating products in our
Signature Collection on pages 42-59.

A good morning. And an equally good night.

The morning is full of anticipation.
At night it is filled by a relaxing calm.
The bathroom has an important role
for all - for both the large and the small
family. Therefore it is important that the
bathroom spreads that extra feeling of
comfort that makes us feel good.

But we are all unique, with different tastes
and needs and desire a bathroom that is
adapted to our own personality. Freedom
of choice from our wide range of bathroom
furniture and accessories gives you the
chance to realise your own dreams.

Miller

Furniture Collections

- 66** City
- 82** Kensington
- 94** New York
- 106** London
- 114** Mirrors and Mirrored Cabinets
- 120** Ambient LED Mirrors
- 122** Classic
- 126** Ceramics
- 129** Taps
- 131** Handles and Knobs



Material, Care and Fixing Guides

Can be found at millerbathrooms.co.uk

City 66



40, 60, 80, 100, 120 and 160 cm
Midnight Blue, Charcoal Black,
Highland Green, Thunder Grey, Coffee
and Cotton Cream.

Kensington 82



60, 80 and 100 cm
Classic framed fronts and drawers
Dark Grey and White.

New York 94



40, 60, 80, 100, 120 and 160 cm
Grain effect doors and drawers in Light and
Dark Oak. White comes in a smooth finish.
Light Oak, Dark Oak and plain White.

London 106



40, 60, 80, 100, 120 and 160 cm
Framed fronts and drawers
Natural Oak

Mirror Cabinets 114



Technically powerful LED light creates
illuminated lines with better colour
reproduction. Perfect for makeup.

Mirrors 120



Several shapes of dimmable LED with
indirect light. Controlled with touch-
sensor. With or without bevelled edge.

Classic 122



55 and 65 cm
Classic hand made English white ceramic
Mirror and Bathroom Cabinet.

Ceramic 126 / Taps 129



Full cover basins in several sizes: up to 160
cm wide. Free standing basins in several
shapes. Gloss and Matt White, Cotton and
Coffee Cream.

Toilets 127



Wall hung or freestanding Toilets in 4 select
colours. Gloss and Matt White, Cotton and
Coffee Cream.

Higher standard Guaranteed

It's difficult to explain the feeling, when something feels really good inside and out. We constantly work on improving the small details which ultimately makes our bathroom furniture better.

Details that might not always be visible but after years of use the feeling becomes obvious. Miller offers a guaranteed higher standard without adding extra. Room for feelings – the Miller Way.



Open and close to feel the quality. We use only the best rails and fittings with our furniture.



Edges and fronts of both drawers and doors are of 19 mm thickness. This gives a solid and longer lasting impression.



Mirror Cabinets and Mirrors in several sizes with efficient, elegant and dimmable LED lighting.



Vanities with drawers have a larger bottom drawer and a slightly lower top drawer. It's both practical and more visually beautiful than having two equally size drawers.



The hinges on the double sided mirror doors are fully adjustable in all directions and soft closing.



Genuine ceramic of highest quality. See page 126 for several options of full cover basins.



Conscious choices of material give you a sustainable product with the best finish.



Fully extendable, soft closing drawers. Dividers made from solid oak. Anti-slip mats and straight insides gives you optimal storage.



Plenty of options for optimal storage.



Centre divider in our bathroom cabinets gives stability and flexibility when it comes to the placement of the shelves.

CITY

40, 60, 80, 100, 120 and 160 cm

Smooth doors and drawers

Silk matt surface

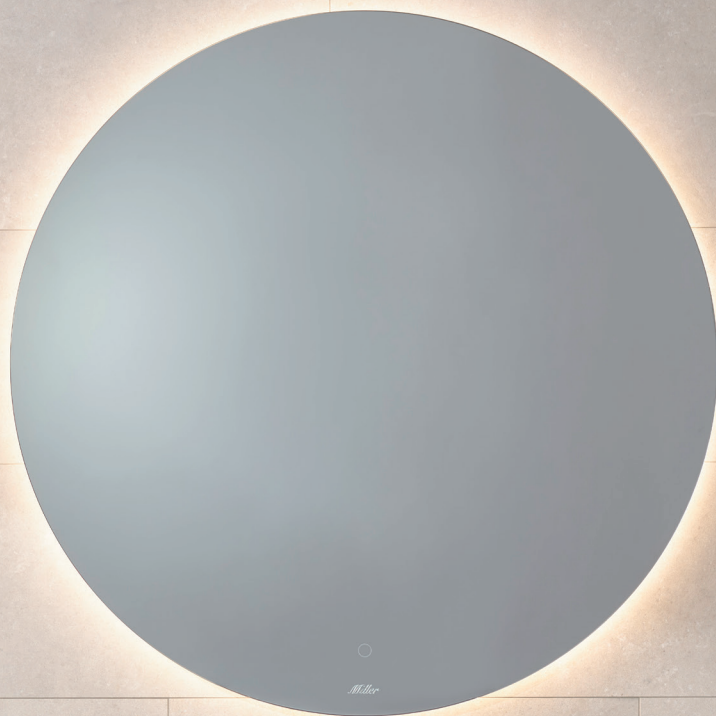

Feel the surface - soft and smooth to the touch, Fingerprint free and scratch proof. Made from an attractive, strong, high density material using the latest Nano-technology. The surface density is the key to the colour, finish and strength of the City range - both beautiful and sustainable.

Pictures only tell half the story for City, visit one of our displaying dealers to feel the difference. See for yourself the long lasting, colour fast, smooth finish.

Available in 6 on-trend colours - we invite you to choose yours, built to last a lifetime.

City 80
Ambient Mirror 90
City Vanity 80 Coffee Cream
Edge 80 basin Coffee Cream
Tap 1943B
Wall hung toilet Coffee Cream
Accessories Bond/Classic



Drawer Vanity City 80 Coffee Cream with ceramic basin Edge 80. Tap 1943B. Accessories Bond Black. Wall hung Toilet 190-WC50-54 colour matched with our City Vanity.



Drawer Vanity City 80 Coffee Cream with matching Worktop and colour matched Ceramic Basin 130-R40-54. Tap 1941C.



Drawer Vanity 80 Coffee Cream with full cover basin Bloc 111-80X46-01. Matching Ceramic Waste 110-190-01. Tap 1943C.



Drawer Vanity City 80 Cotton Cream with matching Worktop and Ceramic Basin Cylinder Gloss White. Tap 1941C.



Drawer Vanity City 80 Cotton Cream with matching Worktop and colour matched Ceramic Basin Bowl Cotton Cream. Tap 1941C.



Fully extendable drawers. City 60 drawer vanity Cotton Cream with colour matched basin Edge in Cotton Cream.



Vanity with drawers City 60 Cotton Cream with Basin Edge in Cotton Cream. Wall hung Toilet in colour matched Cotton Cream ceramic. Ambient LED Mirror 70 cm.



From the left: **Highland Green door vanity 40** 784H-6T, worktop 779-6, basin 135W, tap 1941MP, linear LED mirror 59L, knob 50886. **Midnight Blue door vanity 40** 784H-3T, worktop 779-3, basin 135W, tap 1941C, simple mirror glass 59-G + LED lighting L102, knob 93810. **Thunder Grey door vanity 40** 784H-9T, worktop, basin 174W1, tap 1940B, linear LED mirror cabinet 752HL-9, knob 50887.



Drawer Vanity 100 Midnight Blue with Edge Basin 110-100x46-51, tap 1940MP, Linear LED Mirror Cabinet 755L-3, Down Light DL2. Tall Cabinet 795H-3.



Drawer Vanity 80 Charcoal Black with full cover basin Edge 80, tap 1940B, linear LED mirror cabinet 754L-4 with down light DL2. Storage Cabinet 796H-4. Accessories Atlanta.



Stunning Highland Green colour with a thin genuine ceramic basin Edge.

Soft closing drawers and doors. The drawers are sturdy, fully expandable and fitted with anti-slip mats. Vanity unit top drawers have compartments in solid oak that can be easily removed for cleaning. Vanity bottom drawers are fitted with an adjustable bar to stop larger products from moving.

For your vanity you can choose between a full cover basin, stone worktop with integrated basin or a worktop with basin. See options below.

Complete the look with our range of taps and handles to add your own finished character to the bathroom furniture.

The furniture is delivered fully assembled.

Colours



Cotton Cream
NCS 52010-Y30R
Matching ceramic available



Coffee Cream
NCS 54005-Y20R
Matching ceramic available



Midnight Blue
NCS 58010-R70B



Charcoal Black
NCS 58500-N



Highland Green
NCS 57005-B80G



Thunder Grey
NCS 56502-B

Drawer Vanities in five ways:

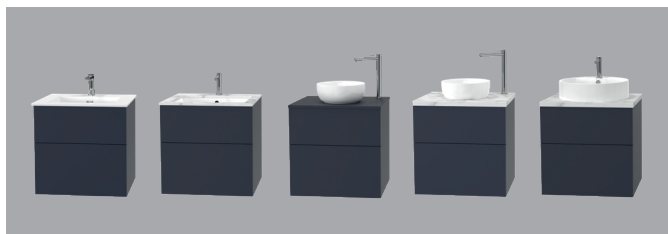

1. Drawer Vanity with full cover basin
2. Drawer Vanity with stone worktop and integrated ceramic basin
3. Drawer Vanity with wood worktop, basin and free standing tap
4. Drawer Vanity with stone worktop, basin and free standing tap
5. Drawer Vanity with worktop, basin and tap

Door Vanities in two ways:

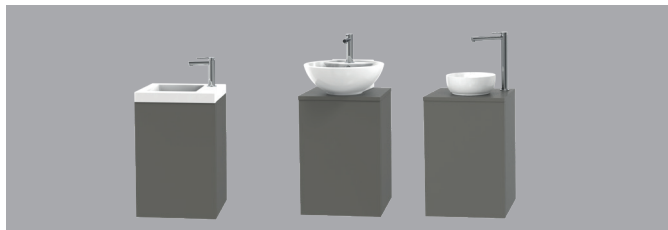

1. Door Vanity with full cover basin, only 35 cm deep
2. Door Vanity with worktop and basin

Worktops Stone 30 mm

Stone Worktops 30 mm



Carrara Marble



Jura Limestone

Silestone Worktops 20 mm



Coral Clay

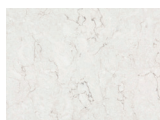

Snowy Ibiza

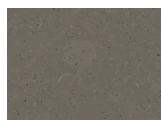

Brass Relish

Full Cover Ceramic Basins

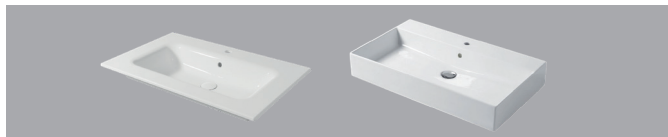

Stone Worktops with Integrated Ceramic Basin



Basins for worktop, tap mounted on the basin



Basins for worktop, tap mounted on the work top

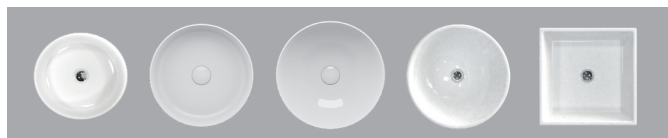

Worktops Wood

City laminate Worktop 18 mm



Cotton Cream



Classic White



Midnight Blue



Charcoal Black



Coffee Cream



Highland Green



Thunder Grey

DETAILS CITY

Symbol shows that this feature is optional. **T**



Fully extendable, soft closing drawers. Lower vanity drawers are equipped with an adjustable retaining bar that keeps bottles in place.



Top Drawer is equipped with a removable divider in solid oak.



Anti slip mats in vanity units and storage cabinet drawers.



Pad. Drawer fronts and doors have partially milled pads in rubber that stays in place.



Smooth surface
Feel it – the silky-smooth surface is both nice to the touch and lovely to look at.

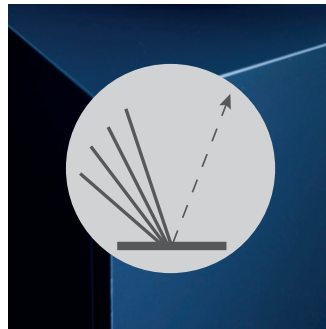

Matt surface
The matt surface reflects a minimum of light and creates a soft effect in your bathroom.



Scratch resistant material
The material surface offers the most scratch resistant surface Nano-technology can offer increased wear resistance offers longer use and sustainability.



Anti-fingerprint
The special surface used is dirt and water repellent and fingerprint free.



Our bathroom furniture has a guarantee. Read more on millerbathrooms.com



Matching worktop. Thanks to the durable surface used in our City bathroom collection, we can now offer colour matched worktops.

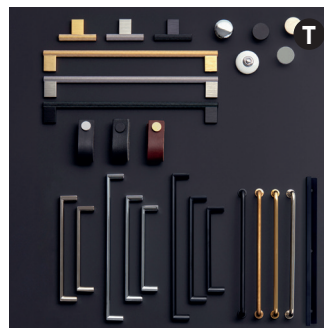

Handles and knobs. Choose between various finishes, shapes and sizes to create your personal touch.
Page 131.

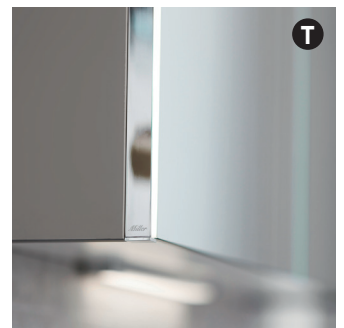

Linear LED Mirror Cabinets in matching City colours.

CITY

Vanity units are fitted with mounting rails and brackets for easy adjustment and quick installation. Drawer fronts are adjustable in all directions. Fully extending drawers with soft close mechanism.

The drawers include an anti slip mat and removable wooden dividers in solid oak.

Lower drawers in vanities are equipped with a retaining bar. Vanity units, basins, taps and handles are priced separately.

Choose between full cover basin, stone work top with integrated basin or work top with basin. All furniture is delivered fully assembled.

Read more about the Miller Way on www.millerbathrooms.co.uk

Choose colour

For Vanity colour choose colour code and replace -X



Midnight Blue -3



Charcoal Black -4



Highland Green -6



Coffee Cream -7



Thunder Grey -9









Cotton Cream -10

60 / 80 / 100 / 120 / 160

Vanity with full cover ceramic basin

Price separately for vanity, basin and tap.

<p>60 City</p>  <p>Size vanity W594 x H625 x D448 mm Basin size see each model</p>	<p>80 City</p>  <p>Size vanity W794 x H625 x D448 mm Basin size see each model</p>	<p>100 City</p>  <p>Size vanity W994 x H625 x D448 mm Basin size see each model</p>
<p>Vanity unit 2 drawers Choose colour 788-X £1004</p> <p>Optional Push function PTM-2 £180 / for 2 drawers Handles page 131</p>	<p>Vanity unit 2 drawers Choose colour 789-X £1025</p> <p>Optional Push function PTM-2 £180 / for 2 drawers Handles page 131</p>	<p>Vanity unit 2 drawers Choose colour 798-X £1231</p> <p>Optional Push function PTM-2 £180 / for 2 drawers Handles page 131</p>
<p>Basins</p> <p>Gloss white ceramic basin for 60 vanity Edge 110-60X46-01 £366 Bloc 111-60X46-01 £438</p> <p>Matt White, Cotton Cream and Coffee Cream ceramic basins available – please see page 126.</p>	<p>Gloss white ceramic basin for 80 vanity Edge 110-80X46-01 £469 Bloc 111-80X46-01 £541</p> <p>Matt White, Cotton Cream and Coffee Cream ceramic basins available – please see page 126.</p>	<p>Gloss white ceramic basin for 100 vanity Edge 110-100X46-01 £572 Bloc 111-100X46-01 £675</p> <p>Matt White, Cotton Cream and Coffee Cream ceramic basins available – please see page 126.</p>
<p>120 City</p>  <p>Size vanity W1188 x H625 x D448 mm Basin size see each model</p>	<p>160 City</p>  <p>Size vanity W1588 x H625 x D448 mm Basin size see each model</p>	<p>Full cover Ceramic Basins in 2 models and 4 colours Colour match our City Vanity colours Cotton Cream and Coffee Cream with Ceramic basins and Toilets.</p>  <p>Edge</p>  <p>Bloc</p> <p>Images of basins in all sizes are available on page 131. Measurements are for guidance only, exact measurement should be measured on the delivered basin.</p>
<p>Vanity unit 4 drawers Choose colour 766-X £2009</p> <p>Optional Push function PTM-2 £180 / for 2 drawers Handles page 131</p>	<p>Vanity unit 2 drawers Choose colour 777-X £2050</p> <p>Optional Push function PTM-2 £180 / for 2 drawers Handles page 131</p>	
<p>Basins</p> <p>Gloss white ceramic basin for 120 vanity Edge 110-120X46-01 £778 Bloc 111-120X46-01 £881</p> <p>Matt White, Cotton Cream and Coffee Cream ceramic basins available – please see page 126.</p>	<p>Gloss white ceramic basin for 2 bowls Edge 110-160X46-01 £1293 Bloc 111-160X46-01 £1396</p> <p>Matt White, Cotton Cream and Coffee Cream ceramic basins available – please see page 126.</p>	

40

Door Vanity 40 cm with full cover ceramic basin or worktop with basin

Price separately for vanity, basin and tap.

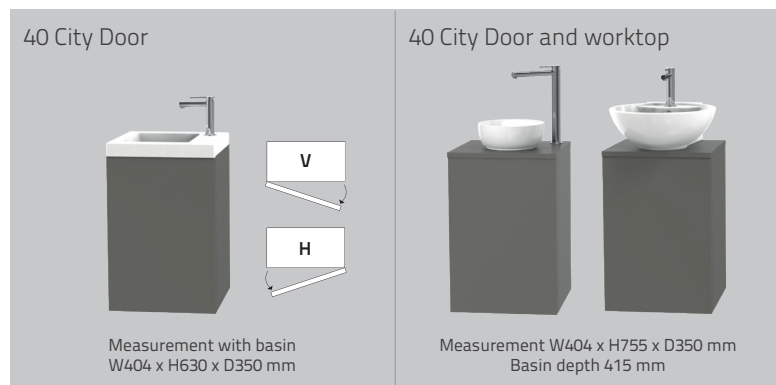

Left hand door vanity
Choose colour **784V-X** £561

Right hand door vanity
Choose colour **784H-X** £561

Basin
White **165W1** £263

Optional
Handles page 131

Left hand door vanity
Choose colour **784V-XT** £561

Right hand door vanity
Choose colour **784H-XT** £561

Basin
White **174W1** £216
White Ø33 **135W** £309

Only suitable basins for 40 vanity with worktop is 174W1 and 135W

Optional
Handles page 131

Basin

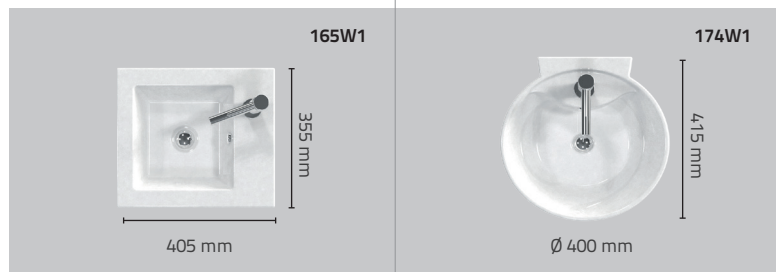

More detailed measurements
on www.millerbathrooms.co.uk

Ø33 135W



Only suitable basins for 40 vanity with worktop is 174W1 and 135W

Stone Worktop for vanity 40 City

Stone Worktop 30 mm



Carrara Marble

Jura Limestone

Silestone 20 mm

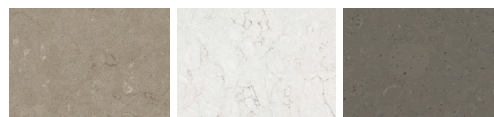

Coral Clay

Snowy Ibiza

Brass Relish

For basin 174W1

30 mm worktop for 40 vanity

Marble **400M** £514

Jura **400J**

20 mm worktop for 40 vanity

Coral Clay **400CC** £440

Snowy Ibiza **400SI**

Brass Relish **400BR**

Measurement W408 x D358 mm



For basin 135W - choose -H/-V

30 mm worktop for 40 vanity

Marble **400M-X** £514

Jura **400J-X**

20 mm worktop for 40 vanity

Coral Clay **400CC-X** £440

Snowy Ibiza **400SI-X**

Brass Relish **400BR-X**

Measurement W408 x D358 mm



Wood Worktop for vanity 40 City

City Laminate 18 mm

18 mm worktop for 40 vanity

Choose colour **779-X** £129

Measurement W408 x D358 mm

Worktop delivered without waste hole.

Punching to be done by installer.



Classic White -2

Midnight Blue -3

Charcoal Black -4

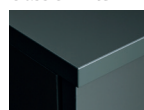

Highland Green -6



Coffee Cream -7









Thunder Grey -9





Cotton Cream -10

Vanity with stone work top and integrated ceramic basin

Price separately for vanity, worktop with integrated ceramic basin and tap.

60 City	80 City	100 City
		
Vanity without worktop W594 x H625 x D448 mm	Vanity without worktop W794 x H625 x D448 mm	Vanity without worktop W994 x H625 x D448 mm
<i>Vanity 2 drawers</i> Choose colour 788-XT £1004	<i>Vanity 2 drawers</i> Choose colour 789-XT £1025	<i>Vanity 2 drawers</i> Choose colour 798-XT £1231
<i>Optional</i> Push function PTM-2 £180/for 2 drawers Handles page 131	<i>Optional</i> Push function PTM-2 £180/for 2 drawers Handles page 131	<i>Optional</i> Push function PTM-2 £180/for 2 drawers Handles page 131
Choose stone worktop with integrated ceramic basin		
<i>for 60 vanity</i> Marble 134W/600M £1750 Jura 134W/600J £1750 Price incl.integrated ceramic basin Size worktop W595 x D455 x H30 mm	<i>for 80 vanity</i> Marble 134W/800M £1853 Jura 134W/800J £1853 Price incl.integrated ceramic basin Size worktop W800 x D455 x H30 mm	<i>for 100 vanity</i> Marble 134W/1000M £1956 Jura 134W/1000J £1956 Price incl.integrated ceramic basin Size worktop W1000 x D455 x H30 mm
60	80	100
		
Total size work top W600 x D455 x H30 mm Ceramic W490 x D320 mm Max depth bowl 160 mm	Total size work top W800 x D455 x H30 mm Ceramic W490 x D320 mm Max depth bowl 160 mm	Total size work top W1000 x D455 x H30 mm Ceramic W490 x D320 mm Max depth bowl 160 mm

Stone Worktop 30 mm	Limestone 30 mm
	
Carrara Marble	Jura Limestone

Vanity with wood work top

Price separately for vanity, worktop with integrated ceramic basin and tap.

<p>60 City</p>  <p>Vanity without worktop W594 x H625 x D448 mm Basin size see each model</p>	<p>80 City</p>  <p>Vanity without worktop W794 x H625 x D448 mm Basin size see each model</p>	<p>100 City</p>  <p>Vanity without worktop W994 x H625 x D448 mm Basin size see each model</p>	<p>120 City</p>  <p>Vanity without worktop W1188 x H625 x D448 mm Basin size see each model</p>
<p><i>Vanity 2 drawers</i> Choose colour 788-XT £1004</p> <p><i>Optional</i> Push function Handles PTM-2 £180/for 2 drawers page 131</p>	<p><i>Vanity 2 drawers</i> Choose colour 789-XT £1025</p> <p><i>Optional</i> Push function Handles PTM-2 £180/for 2 drawers page 131</p>	<p><i>Vanity 2 drawers</i> Choose colour 798-XT £1231</p> <p><i>Optional</i> Push function Handles PTM-2 £180/for 2 drawers page 131</p>	<p><i>Vanity 4 drawers</i> Choose colour 766-XT £2009</p> <p><i>Optional</i> Push function Handles PTM-2 £180/for 2 drawers page 131</p>
<p>Worktop 18 mm</p> <p><i>for 60 vanity</i> Choose colour 600-X £160</p> <p><i>Size worktop W600 x D455 mm</i></p>	<p><i>for 80 vanity</i> Choose colour 800-X £201</p> <p><i>Size worktop W800 x D455 mm</i></p>	<p><i>for 100 vanity</i> Choose colour 1000-X £242</p> <p><i>Size worktop W1000 x D455 mm</i></p>	<p><i>for 120 vanity</i> Choose colour 1200-X £304</p> <p><i>Size worktop W1200 x D455 mm</i></p>
<p>160 City</p>  <p>Vanity without worktop W1588 x H625 x D448 mm Basin size see each model</p>	<p><i>Vanity 4 drawers</i> Choose colour 777-XT £2050</p> <p><i>Optional</i> Push function Handles PTM-2 £180/for 2 drawers page 131</p>	<p><i>for 160 vanity</i> Choose colour 1600-X £407</p> <p><i>Size worktop W1600 x D455 mm</i></p>	







Matching laminate wood Worktop

Height 18 mm

Worktop delivered without waste hole.





Punching to be done by installer.





						
Classic White -2	Midnight Blue -3	Charcoal Black -4	Highland Green -6	Coffee Cream -7	Thunder Grey -9	Cotton Cream -10

<p>Basin for worktop, column tap mounted on the side of the basin</p> <p>130-R40-01 £350 Available in more colours – see page 126</p> <p>131-R40-01 £350 Available in more colours – see page 126</p> <p>133W £324</p> <p>132W £324</p> <p><i>Only column taps are suitable for these washbasins: 1941C, 1941MP, 1941B.</i></p>	<p>130-R40-01</p>  <p>Ø400 x H170 mm Max. depth bowl 150 mm</p>	<p>131-R40-01</p>  <p>Ø400 x H165 mm Max. depth bowl 122 mm</p>	<p>133W</p>  <p>Ø390 x H150 mm Max. depth bowl 130 mm</p>	<p>132W</p>  <p>W390 x D390 x H130 mm Max. depth bowl 95 mm</p>
<p>Basin for worktop, tap mounted on the basin</p> <p>116W1 £484</p> <p>171W1 £308</p> <p>173W1 £308</p> <p><i>Measurements of each basin is available on millerbathrooms.co.uk</i></p>	<p>116W1</p>  <p>W500 x D495 x H180 mm</p>	<p>171W1</p>  <p>Ø460 x H180 mm</p>	<p>173W1</p>  <p>W550 x H130 x D450 mm</p>	

Vanity with work top and basin, tap mounted on the basin



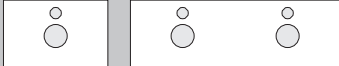

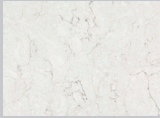
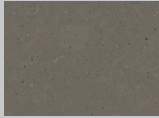

Price separately for vanity, basin and tap.

60 City	80 City	100 City	120 City
			
Vanity without worktop W594 x H625 x D448 mm Basin size see each model below	Vanity without worktop W794 x H625 x D448 mm Basin size see each model below	Vanity without worktop W994 x H625 x D448 mm Basin size see each model below	Vanity without worktop W1188 x H625 x D448 mm Basin size see each model below
Vanity 2 drawers Choose colour 788-XT £1004	Vanity 2 drawers Choose colour 789-XT £1025	Vanity 2 drawers Choose colour 798-XT £1231	Vanity 4 drawers Choose colour 766-XT £2009
Optional Push function Handles PTM-2 £180/for 2 drawers page 131	Optional Push function Handles PTM-2 £180/for 2 drawers page 131	Optional Push function Handles PTM-2 £180/for 2 drawers page 131	Optional Push function Handles PTM-2 £180/for 2 drawers page 131
Worktop Stone Worktop 30 mm Marble 600M £639 Jura 600J Silestone 20 mm Coral Clay 600CC £595 Snowy Ibiza 600SI Brass Relish 600BR Size worktop W600 x D455 mm For height see each work top	Stone Worktop 30 mm Marble 800M £742 Jura 800J Silestone 20 mm Coral Clay 800CC £695 Snowy Ibiza 800SI Brass Relish 800BR Size worktop W800 x D455 mm For height see each work top	Stone Worktop 30 mm Marble 1000M £850 Jura 1000J Silestone 20 mm Coral Clay 1000CC £775 Snowy Ibiza 1000SI Brass Relish 1000BR Size worktop W1000 x D455 mm For height see each work top	Stone Worktop 30 mm Marble 1200M £1060 Jura 1200J Silestone 20 mm Coral Clay 1200CC £985 Snowy Ibiza 1200SI Brass Relish 1200BR Size worktop W1200 x D455 mm For height see each work top

Stone Worktop height 30 mm	Silestone Worktop height 20 mm	Waste and tap hole position
		
Carrara Marble	Jura Limestone	60, 80, 100 120, 160
		
Coral Clay	Snowy Ibiza	
		
Brass Relish		





Basin for worktop, tap mounted on the basin	116W1	171W1	173W1
			
116W1 £484 171W1 £308 173W1 £308	W500 x D495 x H180 mm	Ø460 x H180 mm	W550 x H130 x D450 mm
Measurements of each basin is available on millerbathrooms.co.uk			

Choose Vanity Unit Colour -X

					
Midnight Blue -3	Charcoal Black -4	Highland Green -6	Coffee Cream -7	Thunder Grey -9	Cotton Cream -10

Vanity with work top and basin, column tap mounted on the worktop

Price separately for vanity, basin and tap.

60 City	80 City	100 City	120 City
			
Vanity without worktop W594 x H625 x D448 mm Basin size see each model below	Vanity without worktop W794 x H625 x D448 mm Basin size see each model below	Vanity without worktop W994 x H625 x D448 mm Basin size see each model below	Vanity without worktop W1188 x H625 x D448 mm Basin size see each model below
Vanity 2 drawers Choose colour 788-XT £1004	Vanity 2 drawers Choose colour 789-XT £1025	Vanity 2 drawers Choose colour 798-XT £1231	Vanity 4 drawers Choose colour 766-XT £2009
Optional Push function Handles PTM-2 £180/for 2 drawers page 131	Optional Push function Handles PTM-2 £180/for 2 drawers page 131	Optional Push function Handles PTM-2 £180/for 2 drawers page 131	Optional Push function Handles PTM-2 £180/for 2 drawers page 131
Worktop			
Stone Worktop 30 mm Marble 600M-X £639 Jura 600J-X	Stone Worktop 30 mm Marble 800M-X £742 Jura 800J-X	Stone Worktop 30 mm Marble 1000M-X £850 Jura 1000J-X	Stone Worktop 30 mm Marble 1200M-X £1060 Jura 1200J-X
Silestone 20 mm Coral Clay 600CC-X £595 Snowy Ibiza 600SI-X Brass Relish 600BR-X	Silestone 20 mm Coral Clay 800CC-X £695 Snowy Ibiza 800SI-X Brass Relish 800BR-X	Silestone 20 mm Coral Clay 1000CC-X £775 Snowy Ibiza 1000SI-X Brass Relish 1000BR-X	Silestone 20 mm Coral Clay 1200CC-X £985 Snowy Ibiza 1200SI-X Brass Relish 1200BR-X
Size worktop W600 x D455 mm For height see each work top	Size worktop W800 x D455 mm For height see each work top	Size worktop W1000 x D455 mm For height see each work top	Size worktop W1200 x D455 mm For height see each work top

Worktop NOTE -X, choose hole pattern, ex. 600M-V is a 60 cm marble worktop with tap hole to the left of the basin
ex. 600J-H is a 60 cm Jura worktop with tap hole to the right of the basin

Waste and tap hole position

Note The tap is placed to the right or to the left of the basin on the worktop. -X, choose hole pattern example 600M-V is a 60 cm Marble worktop with tap hole to the left of the basin.

The worktops are pre-cut with tap hole and waste holes as per diagram.

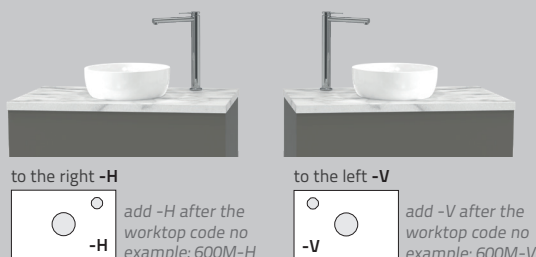

120/160 left + right



example: 1600M-HV

120/160 to the left -V



example: 1600M-V

120/160 to the right -H



example: 1600M-H

Basin for worktop, column tap mounted on the side of the basin

130-R40-01 £350 Available in more colours – see page 126

131-R40-01 £350 Available in more colours – see page 126

133W £324

132W £324

Only column taps are suitable for these washbasins: 1941C, 1941MP, 1941B.

130-R40-01



Ø400 x H170 mm
Max. depth bowl 170 mm

131-R40-01



Ø400 x H165 mm
Max. depth bowl 122 mm

133W



Ø390 x H150 mm
Max. depth bowl 130 mm

132W







W390 x D390 x H130 mm
Max. depth bowl 95 mm

STORAGE CITY

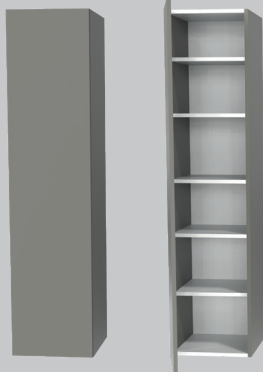
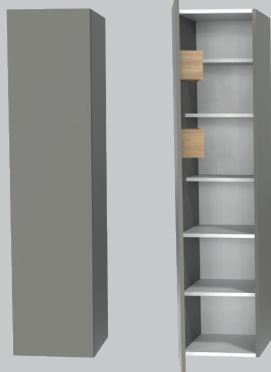
Fitted with mounting rails and brackets for easy adjustment and quick installation. Soft closing doors and drawers. V stands for left hand door and H stands for right hand door (see sketch). All furniture is delivered fully assembled.

Read more about the Miller Way on www.millerbathrooms.co.uk

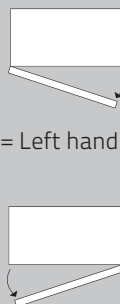
<p>Tall Cabinet</p> <p>1 fixed and 4 adjustable glass shelves</p>  <p>W404 x H1690 x D380 mm</p> <p><i>Left hand door</i> Choose colour 793V-X £1231</p> <p><i>Right hand door</i> Choose colour 793H-X £1231</p> <p><i>Optional</i> Handle page 131</p>	<p>Tall Cabinet with door storage</p> <p>1 fixed and 4 adjustable glass shelves Door storage 2 boxes in solid oak.</p>  <p>W404 x H1690 x D380 mm</p> <p><i>Left hand door</i> Choose colour 794V-X £1437</p> <p><i>Right hand door</i> Choose colour 794H-X £1437</p> <p><i>Optional</i> Handle page 131</p>	<p>Tall Cabinet with door storage and 2 drawers</p> <p>1 fixed and 4 adjustable glass shelves Door storage 2 boxes in solid oak and 2 oak drawers.</p>  <p>W404 x H1690 x D380 mm</p> <p><i>Left hand door</i> Choose colour 795V-X £2009</p> <p><i>Right hand door</i> Choose colour 795H-X £2009</p> <p><i>Optional</i> Handle page 131</p>
<p>Tall Cabinet with 2 drawers</p> <p>1 fixed and 3 adjustable glass shelves, 2 oak drawers.</p>  <p>W404 x H1690 x D380 mm</p> <p><i>Left hand door</i> Choose colour 792V-X £1591</p> <p><i>Right hand door</i> Choose colour 792H-X £1591</p> <p><i>Optional</i> Handle page 131</p>	<p>Storage Cabinet</p> <p>3 adjustable glass shelves</p>  <p>W304 x H1111 x D255 mm</p> <p><i>Left hand door</i> Choose colour 796V-X £716</p> <p><i>Right hand door</i> Choose colour 796H-X £716</p> <p><i>Optional</i> Handle page 131</p>	<p>Right or left hand door?</p>  <p>V = Left hand door</p> <p>H = Right hand door</p> <p>Choose between a right or left hand door on your storage cabinet. See sketch above. V is for left hand door and H is right hand door in the code no.</p> <p>We do not offer "Push Function" for our storage cabinets.</p>

Colours

Choose Storage Unit Colour -X



Midnight Blue -3



Charcoal Black -4



Highland Green -6



Coffee Cream -7



Thunder Grey -9



Cotton Cream -10



Tall Cabinet 40 cm
795H-3
Midnight Blue



Storage Cabinet 30 cm
796H-6
Highland Green

OPTIONAL

Handle



Handles and knobs. Choose between various finishes, shapes and sizes to create your personal touch. See page 131.

MIRROR CABINET LINEAR LED CITY

Integrated dimmable light with touch sensor. Technically powerful LED light creates illuminated lines with better colour reproduction. Perfect for makeup. Linear LED cabinets are dimmed via the touch sensor on the mirror cabinet, not via dimmers on the wall. IP44 rated. Fitted with mounting rails and brackets for adjustable & quick installation. Soft closing double sided mirror doors. Choose left or right hand door for the 40 bathroom cabinet, see illustration below. All furniture is delivered fully assembled.

Read more about the Miller Way on www.millerbathrooms.co.uk

40 / 60 / 80 / 100

Colours

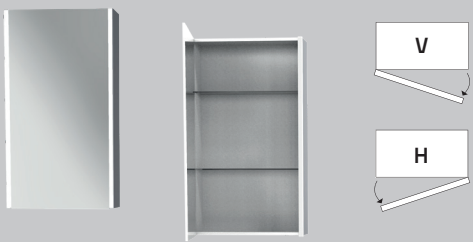
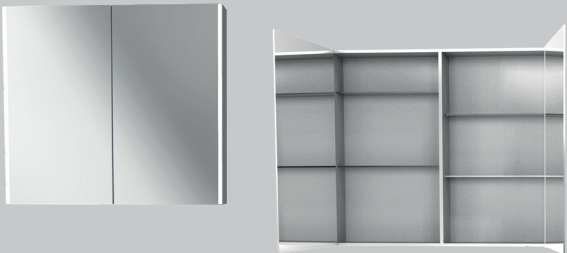
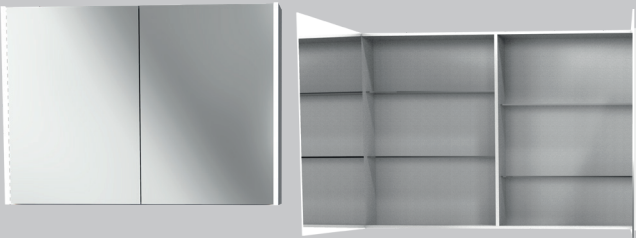

Midnight Blue -3 Charcoal Black -4 Highland Green -6 Coffee Cream -7 Thunder Grey -9 Cotton Cream -10

<div>40 City Linear LED</div> <div></div> <div>W404 x H700 x D145 mm</div>	<div>2 x glass shelves, IP44</div> <div>Left hand door Choose colour 752VL-X £695</div> <div>Right hand door Choose colour 752HL-X £695</div> <div>Optional</div> <div>Down Light DL2 £81</div> <div>2 extra glass shelves 54-190 £22</div>
<div>60 City Linear LED</div> <div></div> <div>W594 x H700 x D145 mm</div>	<div>4 x glass shelves, centre wood divider, IP44</div> <div>Choose colour 753L-X £870</div> <div>Optional</div> <div>Down Light DL2 £81</div> <div>2 extra glass shelves 53-190 £20</div>
<div>80 City Linear LED</div> <div></div> <div>W794 x H700 x D145 mm</div>	<div>4 x glass shelves, centre wood divider, IP44</div> <div>Choose colour 754L-X £953</div> <div>Optional</div> <div>Down Light DL2 £81</div> <div>2 extra glass shelves 54-190 £22</div>
<div>100 City Linear LED</div> <div></div> <div>W994 x H700 x D145 mm</div>	<div>4 x glass shelves, centre wood divider, IP44</div> <div>Choose colour 755L-X £1004</div> <div>Optional</div> <div>Down Light DL2 £81</div> <div>2 extra glass shelves 55-190 £24</div>

The inside of all cabinets is white.

MIRROR CABINET LINEAR LED CITY

Details



Centre divider in wood for stability and a more flexible placement of the shelves.



Control the brightness with a touch sensor. Our new Bathroom Cabinet memorises the latest desired brightness when switched on and off.



The lighting is integrated in the sides of the bathroom cabinets and measures 16 mm x 16 mm. Matching Down Light DL2.



Light shines both forward and inward on cabinets.

OPTIONAL

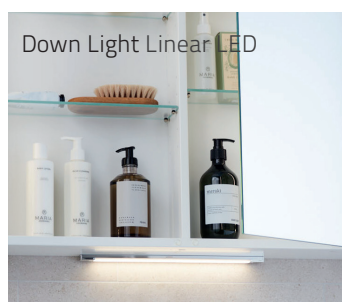

Down Light Linear LED



Extra Glass Shelves

Chrome DL2 £81

Chrome finish. White neutral sheen. IP44. Dimmable with Linear LED Mirror Cabinet. 1 down light fits cabinet 40, 60, 80 and 100.

For right size please see optional under each bathroom cabinet. Shelf brackets are included.

Can only be combined with Linear LED Mirror Cabinet, Linear LED Mirrors and Linead LED Top Light L102.

KENSINGTON

60, 80, 100 cm

Decorative framed mirror doors and drawers

Floor standing or Wall hung



New times need new elegance - as well as a splash of classical beauty. Our bathroom collection Kensington unites timeless beauty with a new era of design. The slightly bevelled sides, the beautiful well-designed frame mirrors, the care in every detail and the beautiful finish fills your bathroom with new, beautiful feelings.

Choose from a sleek rustic floor standing vanity with plinth or make use of the space in your bathroom with a beautiful wall-mounted vanity. Enjoy the choice between fashion colours white or dark grey or combine. Kensington surprises with plenty of space for both style and feel.

Kensington 80
Mirror Cabinet 54L-9
Decorative top for Mirror Cabinet 06-454-9
Down Light DL2
Vanity 489-9
Worktop with Basin 134W/800M
Tap 1940C
Storage 495V-9
WC 390W, Seat 347-4
Accessories Stockholm/Classic



Stone worktop with integrated basin. Available in 60, 80 and 100 cm. Choose between Italian Carrara Marble and Jura Limestone.



The basin is recessed in the stone work top which gives a 10 mm thin stone edge on the inside even though the stone worktops are 30 mm.



Kensington vanity units and storage units are available as floor standing with a plinth for a solid built impression. Alternatively as a wall hung option.



With different handles you can create your personal touch. Above is knob 3103C Ø30 mm.



The wall hung vanities feature a decorative bottom plate.



Wall hung vanity 60 with a Carrara Marble worktop.



A storage cabinet that gives more room and takes less space.



Adjustable wooden shelves in combination with drawers for optimal storage.



The basin is recessed in the Stone Worktop which gives a 10 mm thin stone edge on the inside even though the stone worktops are 30 mm.



Floor standing vanity 80 with linear led 80 Mirror Cabinet.



The plinth gives a solid built feel. The front is removable to ease cleaning under the vanity.

Decorative framed mirror doors and drawers. Choose between floor standing or wall hung. Available in white and dark grey.

Soft closing drawers and doors. The drawers are sturdy, fully expandable and fitted with anti-slip mats. Vanity bottom drawers are fitted with an adjustable bar to stop larger items from moving.

For your vanity you can choose between a full cover basin, stone worktop with integrated basin or a worktop with basin. See options below.

Complete the look with our range of taps and handles to add your own finished character to the bathroom furniture.

The furniture is delivered fully assembled.

Colour



White



Dark Grey

Drawer Vanities in four ways:



1. Drawer Vanity with full cover basin
2. Drawer Vanity with stone worktop and integrated ceramic basin
3. Drawer Vanity with worktop, basin and tap mounted on the worktop
4. Drawer Vanity with worktop and basin with tap mounted on the basin

Full Cover Ceramic Basins in two shapes

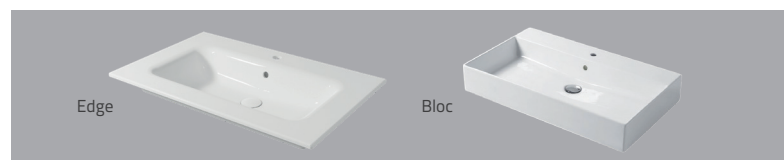

Stone Worktop with integrated ceramic basin



Basin for worktop, tap mounted on the work top

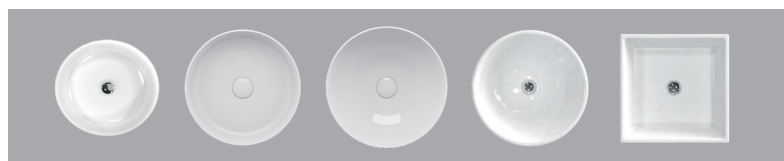

Basins for worktop, tap mounted on the basin



Stone Worktops 30 mm



Carrara Marble



Jura Limestone

Silestone Worktops 20 mm

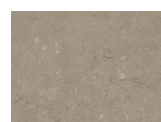

Coral Clay

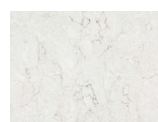

Snowy Ibiza



Brass Relish



Our bathroom furniture has a guarantee. Read more on millerbathrooms.co.uk

DETAILS KENSINGTON

Symbol shows that this feature is optional. **T**



A **Decorative Top** is available in Grey or White to put on top of our Linear Led Mirror Cabinets.



Top Drawer is equipped with a removable divider in solid oak. **Anti slip mats** in vanity units and storage cabinet drawers.



Wall hung furniture give a more modern look. Wooden bottom plate frames the furniture.



The plinth gives the furniture a solid built feeling. The front is removable for easy cleaning. Choose **floor standing** vanity with plinth or **wall hung** vanity.

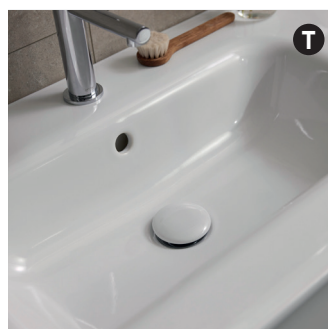

A variety of **basins** available. Image shows Edge 80 in Gloss White with colour matched ceramic Waste.



Practical storage solutions for you to choose from.



Drawers have straight insides which allows you to take advantage of the entire surface.

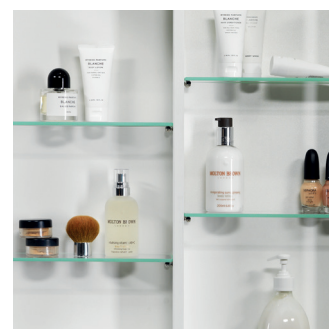

Bathroom Cabinet 60, 80, 100, 120 are equipped with a centre divider in wood that gives a more flexible placement of the glass shelves.



Decorative **framed mirror doors** and fronts.



Integrated ceramic basin is one of the options for Kensington vanities.

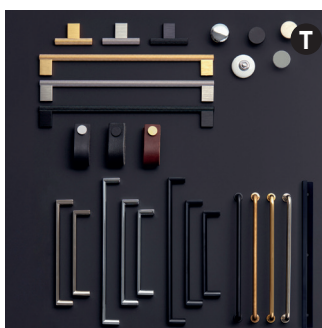

Handles and knobs. Choose between various finishes, shapes and sizes to create your personal touch. **Page 131.**

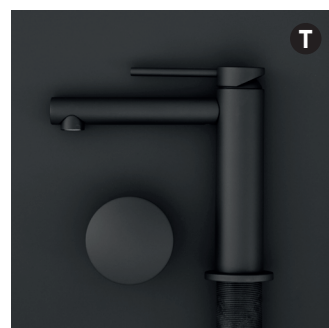

Taps. You can easily find a suitable and stylish favourite among our taps. **Page 129.**

KENSINGTON

Vanity units are fitted with mounting rails and brackets for easy adjustment and quick installation. Drawer fronts are adjustable in all directions. Fully extending drawers with soft close mechanism.

The drawers include an anti slip mat and removable wooden dividers in solid oak.

Lower drawers in vanities are equipped with a retaining bar. Vanity Units, basins, taps and handles are priced separately.

Choose between full cover basin, stone worktop with integrated basin or worktop with basin. All furniture is delivered fully assembled.

Read more about the Miller Way on www.millerbathrooms.co.uk

Colour

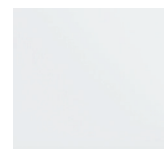

White -2









Dark Grey -9

For Vanity colour choose colour code and replace -X

60 / 80 / 100

Vanity with full cover ceramic basin

Size 60, 80, 100 - floorstanding or wall hung - price separately for vanity, basin and tap.

<p>60 floorstanding</p>  <p>Size vanity W610 x H802 x D458 mm Basin size see each model below</p> <p>Vanity floorstanding 2 drawers Choose colour 488-X £1056 Optional Handles page 131</p>	<p>80 floorstanding</p>  <p>Size vanity W810 x H802 x D458 mm Basin size see each model below</p> <p>Vanity floorstanding 2 drawers Choose colour 489-X £1076 Optional Handles page 131</p>	<p>100 floorstanding</p>  <p>Size vanity W1010 x H802 x D458 mm Basin size see each model below</p> <p>Vanity floorstanding 2 drawers Choose colour 498-X £1185 Optional Handles page 131</p>
<p>60 wall hung</p>  <p>Size vanity W610 x H644 x D458 mm Basin size see each model below</p> <p>Vanity wall hung 2 drawers Choose colour 1488-X £798 Optional Handles page 131</p>	<p>80 wall hung</p>  <p>Size vanity W810 x H644 x D458 mm Basin size see each model below</p> <p>Vanity wall hung 2 drawers Choose colour 1489-X £860 Optional Handles page 131</p>	<p>100 wall hung</p>  <p>Size vanity W1010 x H644 x D458 mm Basin size see each model below</p> <p>Vanity wall hung 2 drawers Choose colour 1498-X £968 Optional Handles page 131</p>
<p>Basins</p> <p>Gloss white ceramic basin for 60 vanity Edge 110-60X46-01 £366 Bloc 111-60X46-01 £438</p> <p>For basins in other colours please see page 126</p>	<p>Gloss white ceramic basin for 80 vanity Edge 110-80X46-01 £469 Bloc 111-80X46-01 £541</p> <p>For basins in other colours please see page 126</p>	<p>Gloss white ceramic basin for 100 vanity Edge 110-100X46-01 £572 Bloc 111-100X46-01 £675</p> <p>For basins in other colours please see page 126</p>

Full cover Ceramic Basins



2 models and 4 colours

Colour coordinate our full cover Basins with floor standing or wall hung Toilets.

Colour coordinated ceramic Waste available as an option.
Please see images of basins in all sizes on page 126.

Edge



Bloc



Measurements are for guidance only, exact measurement should be measured on the delivered basin.

Vanity with stone worktop and integrated ceramic basin

Size 60, 80, 100 - floorstanding or wall hung - price separately for vanity, worktop with integrated ceramic basin and tap

<p>60 floorstanding</p>  <p>Size vanity without worktop W610 x H802 x D458 mm</p>	<p>80 floorstanding</p>  <p>Size vanity without worktop W810 x H802 x D458 mm</p>	<p>100 floorstanding</p>  <p>Size vanity without worktop W1010 x H802 x D458 mm</p>
<p>Vanity floorstanding 2 drawers Choose colour 488-XT £1056 Optional Handles page 131</p>	<p>Vanity floorstanding 2 drawers Choose colour 489-XT £1076 Optional Handles page 131</p>	<p>Vanity floorstanding 2 drawers Choose colour 498-XT £1185 Optional Handles page 131</p>
<p>60 wall hung</p>  <p>Size vanity without worktop W610 x H644 x D458 mm</p>	<p>80 wall hung</p>  <p>Size vanity without worktop W810 x H644 x D458 mm</p>	<p>100 wall hung</p>  <p>Size vanity without worktop W1010 x H644 x D458 mm</p>
<p>Vanity wall hung 2 drawers Choose colour 1488-XT £798 Optional Handles page 131</p>	<p>Vanity wall hung 2 drawers Choose colour 1489-XT £860 Optional Handles page 131</p>	<p>Vanity wall hung 2 drawers Choose colour 1498-XT £968 Optional Handles page 131</p>
<p>Choose stone worktop with integrated ceramic basin</p> <p>Worktop for 60 vanity Marble 134W/600M £1750 Jura 134W/600J £1750 Price incl.integrated ceramic basin Size worktop W600 x D455 x H30 mm</p>	<p>Worktop for 80 vanity Marble 134W/800M £1853 Jura 134W/800J £1853 Price incl.integrated ceramic basin Size worktop W800 x D455 x H30 mm</p>	<p>Worktop for 100 vanity Marble 134W/1000M £1956 Jura 134W/1000J £1956 Price incl.integrated ceramic basin Size worktop W1000 x D455 x H30 mm</p>
 <p>Total size work top W595 x D455 x H30 mm Ceramic W490 x D320 mm. Max depth bowl 160 mm</p>	 <p>Total size work top W795 x D455 x H30 mm Ceramic W490 x D320 mm. Max depth bowl 160 mm</p>	 <p>Total size work top W995 x D455 x H30 mm Ceramic W490 x D320 mm. Max depth bowl 160 mm</p>

Genuine stone worktop 30 mm with integrated ceramic basin

Up to 6 weeks delivery

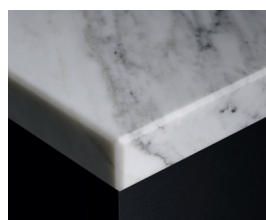







Carrara Marble



Limestone Jura

Vanity with work top and basin, tap mounted on the basin

Size 60, 80, 100 - floorstanding or wall hung - price separately for vanity, basin and tap.

<p>60 floorstanding</p>  <p>Size vanity W610 x H802 x D458 mm Basin size see each model below</p> <p>Vanity unit floorstanding 2 drawers Choose colour 488-XT £1056 Optional Handles page 131</p>	<p>80 floorstanding</p>  <p>Size vanity W810 x H802 x D458 mm Basin size see each model below</p> <p>Vanity unit floorstanding 2 drawers Choose colour 489-XT £1076 Optional Handles page 131</p>	<p>100 floorstanding</p>  <p>Size vanity W1010 x H802 x D458 mm Basin size see each model below</p> <p>Vanity unit floorstanding 2 drawers Choose colour 498-XT £1185 Optional Handles page 131</p>
<p>60 wall hung</p>  <p>Size vanity W610 x H644 x D458 mm Basin size see each model below</p> <p>Vanity unit wall hung 2 drawers Choose colour 1488-XT £798 Optional Handles page 131</p>	<p>80 wall hung</p>  <p>Size vanity W810 x H644 x D458 mm Basin size see each model below</p> <p>Vanity unit wall hung 2 drawers Choose colour 1489-XT £860 Optional Handles page 131</p>	<p>100 wall hung</p>  <p>Size vanity W1010 x H644 x D458 mm Basin size see each model below</p> <p>Vanity unit wall hung 2 drawers Choose colour 1498-XT £968 Optional Handles page 131</p>
<p>Worktop</p> <p>Stone Worktop 30 mm Marble 600M £639 Jura 600J</p> <p>Silestone Worktop 20 mm Coral Clay 600CC £595 Snowy Ibiza 600SI Brass Relish 600BR</p> <p>Size worktop W600 x D455 mm For height see each work top</p>	<p>Stone Worktop 30 mm Marble 800M £742 Jura 800J</p> <p>Silestone Worktop 20 mm Coral Clay 800CC £695 Snowy Ibiza 800SI Brass Relish 800BR</p> <p>Size worktop W800 x D455 mm For height see each work top</p>	<p>Stone Worktop 30 mm Marble 1000M £850 Jura 1000J</p> <p>Silestone Worktop 20 mm Coral Clay 1000CC £775 Snowy Ibiza 1000SI Brass Relish 1000BR</p> <p>Size worktop W1000 x D455 mm For height see each work top</p>







<p>Stone Worktop height 30 mm</p>  <p>Carrara Marble</p>  <p>Jura Limestone</p>	<p>Silestone Worktop height 20 mm</p>  <p>Coral Clay</p>  <p>Snowy Ibiza</p>  <p>Brass Relish</p>	<p>Waste and tap hole position</p> <p>The worktops are pre-cut with tap hole and waste holes as per diagram.</p>  <p>60, 80, 100</p>
--	--	--

Ceramic basins in three shapes

<p>116W1 £484 171W1 £308 173W1 £308</p> <p>For more information on each basin please see page 126.</p>	<p>116W1</p>   <p>W500 x D495 x H180 mm</p>	<p>171W1</p>   <p>Ø460 x H130 mm</p>
		<p>173W1</p>   <p>W550 x H130 x D450 mm</p>

Vanity with work top and basin, column tap mounted on the worktop

Size 60, 80, 100 - floorstanding or wall hung - price separately for vanity, basin and tap.

<p>60 floorstanding</p>  <p>Size vanity W610 x H802 x D458 mm Basin size see each model below</p> <p>Vanity unit floorstanding 2 drawers Choose colour 488-XT £1056 Optional Handles page 131</p>	<p>80 floorstanding</p>  <p>Size vanity W810 x H802 x D458 mm Basin size see each model below</p> <p>Vanity unit floorstanding 2 drawers Choose colour 489-XT £1076 Optional Handles page 131</p>	<p>100 floorstanding</p>  <p>Size vanity W1010 x H802 x D458 mm Basin size see each model below</p> <p>Vanity unit floorstanding 2 drawers Choose colour 498-XT £1185 Optional Handles page 131</p>
<p>60 wall hung</p>  <p>Size vanity W610 x H644 x D458 mm Basin size see each model below</p> <p>Vanity unit wall hung 2 drawers Choose colour 1488-XT £798 Optional Handles page 131</p>	<p>80 wall hung</p>  <p>Size vanity W810 x H644 x D458 mm Basin size see each model below</p> <p>Vanity unit wall hung 2 drawers Choose colour 1489-XT £860 Optional Handles page 131</p>	<p>100 wall hung</p>  <p>Size vanity W1010 x H644 x D458 mm Basin size see each model below</p> <p>Vanity unit wall hung 2 drawers Choose colour 1498-XT £968 Optional Handles page 131</p>
<p>Worktop</p> <p>Stone Worktop 30 mm Marble 600M-X £639 Jura 600J-X</p> <p>Silestone Worktop 20 mm Coral Clay 600CC-X Snowy Ibiza 600SI-X £595 Brass Relish 600BR-X</p> <p>Size worktop W600 x D455 mm For height see each work top</p>	<p>Stone Worktop 30 mm Marble 800M-X £742 Jura 800J-X</p> <p>Silestone Worktop 20 mm Coral Clay 800CC-X Snowy Ibiza 800SI-X £695 Brass Relish 800BR-X</p> <p>Size worktop W800 x D455 mm For height see each work top</p>	<p>Stone Worktop 30 mm Marble 1000M-X £850 Jura 1000J-X</p> <p>Silestone Worktop 20 mm Coral Clay 1000CC-X Snowy Ibiza 1000SI-X £775 Brass Relish 1000BR-X</p> <p>Size worktop W1000 x D455 mm For height see each work top</p>

NOTE -X, choose hole pattern, ex. 600M-V is a 60 cm Marble worktop with tap hole to the left of the basin
ex. 600J-H is a 60 cm Jura worktop with tap hole to the right of the basin

Waste and tap hole position

The tap is placed to the right or to the left of the basin on the worktop.

to the right **-H**



add a -H after the worktop code no.
ie: 600M-H





to the left **-V**



add a -H after the worktop code no.
ie: 600M-H

The worktops are pre-cut with tap hole and waste holes as per diagram.

Ceramic basins

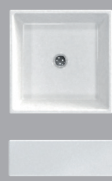
<p>Basin for worktop, column tap mounted on the side of the basin</p> <p>130-R40-01 £350 Available in more colours - see page 126. 131-R40-01 £350 Available in more colours - see page 126. 133W £324 132W £324</p> <p>Only column taps are suitable for these washbasins: 1941C, 1941MP, 1941B.</p>	<p>130-R40-01</p>  <p>Ø400 x H170 mm Max. depth bowl 170 mm</p>	<p>131-R40-01</p>  <p>Ø400 x H165 mm Max. depth bowl 122 mm</p>	<p>133W</p>  <p>Ø390 x H150 mm Max. depth bowl 130 mm</p>	<p>132W</p>  <p>W390 x D390 x H130 mm Max. depth bowl 95 mm</p>
---	---	---	---	---

Measurements are for guidance only, exact measurement should be measured on the delivered basin.

KENSINGTON STORAGE recessed decorative framed doors and drawers

Fitted with mounting rails and brackets for easy adjustment and quick installation. Soft closing doors and drawers. V stands for left hand door and H stands for right hand door (see sketch). All furniture is delivered fully assembled.

Read more about the Miller Way on www.millerbathrooms.co.uk

Tall Cabinet with 2 drawers floorstanding

1 fixed and 2 adjustable glass shelves
2 drawers, bottom drawer with retaining bar



W420 x H1786 x D391 mm

Left hand door
Choose colour **492V-X** £1370
Right hand door
Choose colour **492H-X** £1370
Optional
Handles page 131

Tall Cabinet with door storage and 2 drawers floorstanding

1 fixed and 2 adjustable glass shelves
2 drawers, bottom drawer with retaining bar



W420 x H1786 x D391 mm

Left hand door
Choose colour **495V-X** £1597
Right hand door
Choose colour **495H-X** £1597
Optional
Handles page 131

Storage Cabinet

1 fixed and 2 adjustable glass shelves



W320 x H1138 x D265 mm

Left hand door
Choose colour **496V-X** £536
Right hand door
Choose colour **496H-X** £536
Optional
Handles page 131

Tall Cabinet with 2 drawers wall hung

1 fixed and 2 adjustable glass shelves
2 drawers, bottom drawer with retaining bar



W420 x H1628 x D391 mm

Left hand door
Choose colour **1492V-X** £1076
Right hand door
Choose colour **1492H-X** £1076
Optional
Handles page 131

Tall Cabinet with door storage and 2 drawers wall hung

1 fixed and 2 adjustable glass shelves
2 drawers, bottom drawer with retaining bar



W420 x H1628 x D391 mm

Left hand door
Choose colour **1495V-X** £1370
Right hand door
Choose colour **1495H-X** £1370
Optional
Handles page 131

OPTIONAL

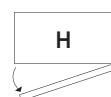
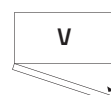

Choose between a right or left hand door on your storage cabinet. See sketch above. V is for left hand door and H is right hand door in the code no.



Handles and knobs. Choose between various finishes, shapes and sizes to create your personal touch. See page 131.

Colours

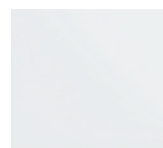

White -2



Dark Grey -9

For Vanity colour choose colour code and replace -X



NEW YORK

40, 60, 80, 100, 120, 160 cm
Grain effect wood finishes
and smooth white finish

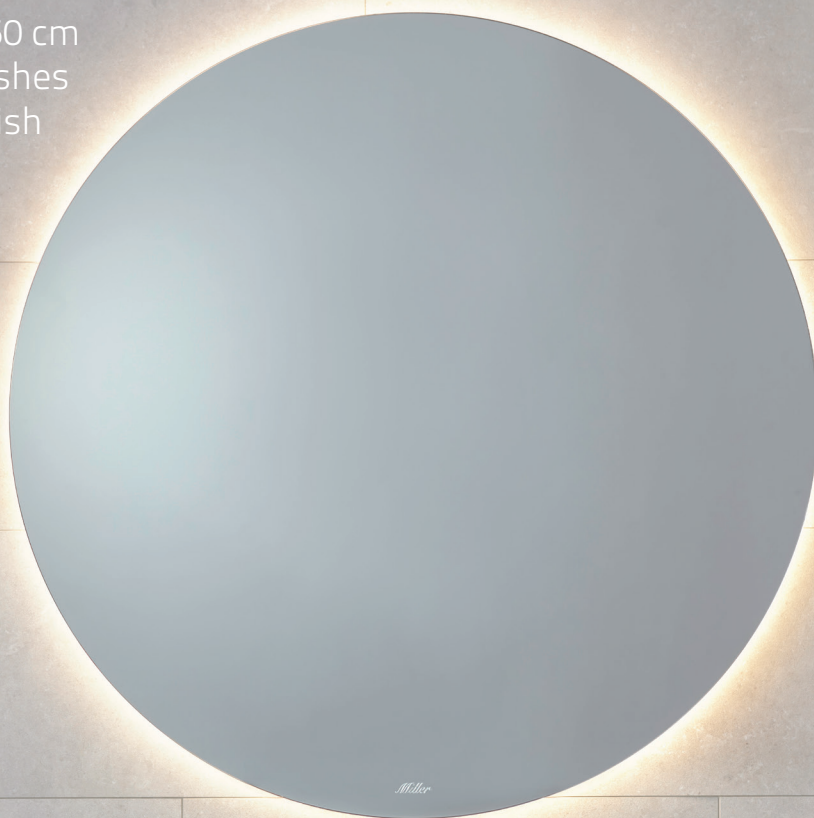

Sharp and minimalist elegance. Stylish, clean surfaces give a clear reflection of the modern man's quest for simple beauty and harmony. Just like the city with the same name, this collection is filled with endless choices. Vanity units are available in different widths. The careful details such as the soft closure, the ceramic basin, the practical storage, the beautiful finish - these all create a special feeling for your bathroom which you will want to retain forever.

New York 80
Basin Bloc 80
Ambient Mirror 90
Tap 1940C
Accessories Bond



New York is now available in Light Oak. A durable material with a fantastic wood pattern that is light resistant.



Vanity 60 288-11 with Edge Basin 60. Tap 1940C, Bond Accessories. Mirror Cabinet Linear Led 60.



Vanity 80 Dark Oak 289-12 with Worktop City Laminate 800-2. Ceramic Cylinder Basin with matching Ceramic Waste. Tap 1941C. Floor standing Toilet. Ambient Classic Mirror 90 with bevelled edge. Signature Collection Accessories.



Vanity 80 Dark Oak 289-12 with Edge Basin 80. Tap 1943BN, Miami Accessories. Ambient Classic Mirror 90 with bevelled edge. Tall Cabinet 293V-12.



Vanity 80 Dark Oak 289-12 with Edge Basin 80. Tap 1943BN, Miami Accessories. Ambient Classic Mirror 90.



Vanity 80 289-2 with Worktop City Laminate 800-2 and Basin Cylinder. Tap 1941C and Ambient Mirror.



Bloc Basin with matching ceramic Waste.



Edge Basin with matching ceramic Waste.



NEW YORK

40 / 60 / 80 / 100 / 120 / 160

Grain effect wood finishes and smooth white finish. Soft closing drawers and doors. The drawers are sturdy, fully expandable and fitted with anti-slip mats. Vanity unit top drawers have compartments in solid natural oak that can easily be lifted out for cleaning.

The furniture is delivered fully assembled.

Vanity unit bottom drawers are fitted with an adjustable bar to stop larger items from moving. For your vanity you can choose between a full cover basin or a worktop with basin. See options below.

Complete the look with our range of taps and handles to add your own finished character to the bathroom furniture.

Colour



White smooth

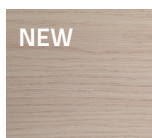

Light Oak*

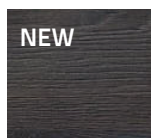

Dark Oak*

*A durable material with a fantastic wood pattern that is light resistant.

Drawer Vanity sizes 60 / 80 / 100 / 120 / 160



Drawer Vanity in 3 ways:

1. Drawer Vanity with full cover basin
2. Drawer Vanity with worktop, basin and tap mounted on the worktop
3. Drawer Vanity with worktop and tap mounted on the basin

Door Vanity sizes 40



Door Vanity in 2 ways:

1. 35 cm shallow vanity, W400 mm
2. Door Vanity with worktop, W400 mm

Full Cover Ceramic Basins in two shapes

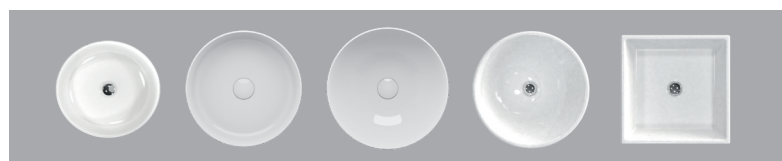
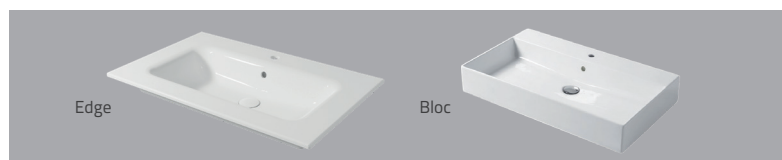

Basins for worktop, tap mounted on the basin

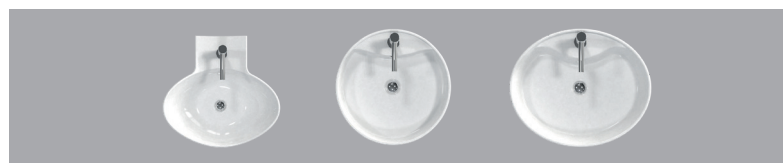

Stone Worktops 30 mm



Carrara Marble



Jura Limestone

Silestone Worktops 20 mm

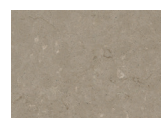

Coral Clay

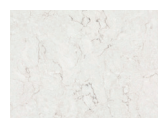

Snowy Ibiza



Brass Relish

Wood Worktop City laminate many colours 18 mm

Wood Worktop White 25 mm



Our bathroom furniture has a guarantee. Read more on millerbathrooms.co.uk

DETAILS NEW YORK

Symbol shows that this feature is optional. **T**



Fully extendable, soft closing drawers. Tall drawers and lower drawer in the double vanity are equipped with an adjustable retaining bar that keeps bottles in place.



Top drawers are equipped with an adjustable divider in wood.



Anti slip mats in vanity units and storage cabinet drawers.



Drawers have straight insides which allows you to take advantage of the entire surface.



A variety of **basins** available. Image shows Edge 80 in Gloss White with colour matched ceramic Waste.

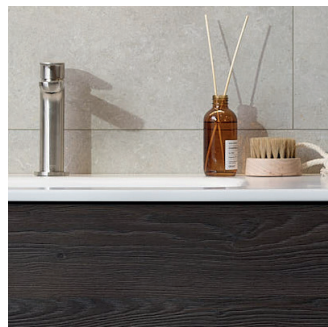

New Colour Dark Oak*



New Colour Light Oak*



Bathroom Cabinet 60, 80, 100, 120 are equipped with a centre divider in wood that gives a more flexible placement of the glass shelves.



Our bathroom furniture has a guarantee. Read more on millerbathrooms.com



Many door vanity combinations to choose from, with worktops or full cover basins.

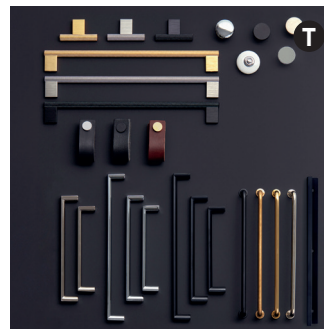

Handles and knobs. Choose between various finishes, shapes and sizes to create your personal touch. **Page 131.**



Taps. You can easily find a suitable and stylish favourite among our taps on **page 129.**

*A durable material with a fantastic wood pattern that is light resistant. Available as an option for Linear Led Mirror Cabinets and Storage Cabinets.

NEW YORK

Vanity units are fitted with mounting rails and brackets for easy adjustment and quick installation. Drawer fronts are adjustable in all directions. Fully extending drawers with soft close mechanism. The drawers include an anti slip mat and removable wooden dividers.

Vanity units, basins, taps and handles are priced separately. Double and high vanity units are equipped with a retaining bar.

Choose between full cover basin or worktop with basin. All furniture is delivered fully assembled.

Read more about the Miller Way on www.millerbathrooms.co.uk

Colour

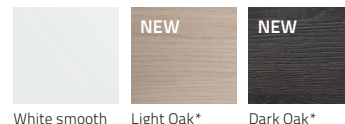





*A durable material with a fantastic wood pattern that is light resistant.

40 / 60 / 80 / 100 / 120 / 160

Vanity with full cover basin

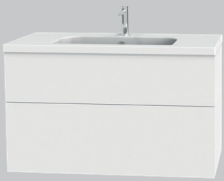
Price separately for vanity, basin and tap.

60 New York	80 New York	100 New York	120/160 New York
			
Vanity Unit 2 drawers White 288-2 £675 Light Oak 288-11 £795 Dark Oak 288-12 £795 Vanity -2 W590 x H580 x D448 mm Vanity -11/-12 W596 x H625 x D448 mm Optional Handles page 131 Push function PTM-2 £180/for 2 drawers (PTM-2 only works with -11/-12)	Vanity Unit 2 drawers White 289-2 £721 Light Oak 289-11 £840 Dark Oak 289-12 £840 Vanity -2 W790 x H580 x D448 mm Vanity -11/-12 W796 x H625 x D448 mm Optional Handles page 131 Push function PTM-2 £180/for 2 drawers (PTM-2 only works with -11/-12)	Vanity Unit 2 drawers White 298-2 £798 Light Oak 298-11 £915 Dark Oak 298-12 £915 Vanity -2 W990 x H580 x D448 mm Vanity -11/-12 W996 x H625 x D448 mm Optional Handles page 131 Push function PTM-2 £180/for 2 drawers (PTM-2 only works with -11/-12)	Vanity Unit 120 - 4 drawers White 266-2 £1391 Light Oak 266-11 £1600 Dark Oak 266-12 £1600 Vanity -2 W1180 x H580 x D448 mm Vanity -11/-12 W1192 x H625 x D448 mm Vanity Unit 160 - 4 drawers White 277-2 £1442 Light Oak 277-11 £1680 Dark Oak 277-12 £1680 Vanity size -2 W1580 x H580 x D448 mm Vanity size -11/-12 W1592 x H625 x D448 mm Optional Handles page 131 Push function PTM-2 £180/for 2 drawers (PTM-2 only works with -11/-12)
Basins Gloss white ceramic basin for 60 vanity Edge 110-60X46-01 £366 Bloc 111-60X46-01 £438 For basins in other colours please see page 126	Gloss white ceramic basin for 80 vanity Edge 110-80X46-01 £469 Bloc 111-80X46-01 £541 For basins in other colours please see page 126	Gloss white ceramic basin for 100 vanity Edge 110-100X46-01 £572 Bloc 111-100X46-01 £675 For basins in other colours please see page 126	Gloss white ceramic basin for 120 vanity Edge 110-120X46-01 £778 Bloc 111-120X46-01 £881 Gloss white ceramic basin for 160 vanity Edge 110-160X46-01 £1293 Bloc 111-160X46-01 £1396 For basins in other colours please see page 126

Full cover Ceramic Basins



2 models and 4 colours

Colour match our full cover Basins with floor standing or wall hung Toilets.

Colour matched ceramic Waste available as an option. Please see images of basins in all sizes on page 126.

Edge



Bloc



Measurements are for guidance only, exact measurement should be measured on the delivered basin.

Vanity with doors
Price separately for vanity, basin and tap

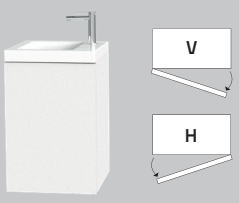
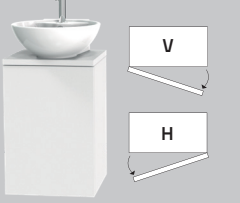
40 + 1 Door	40 + 1 Door + Worktop
	 Total size W405 x H755 x D350 mm Basin depth 415 mm
<i>Left hand door</i>	<i>Left hand door</i>
White 284V-2 £401	White 284V-2T £401
Light Oak 284V-11 £485	Light Oak 284V-11T £485
Dark Oak 284V-12 £485	Dark Oak 284V-12T £485
<i>Right hand door</i>	<i>Right hand door</i>
White 284H-2 £401	White 284H-2T £401
Light Oak 284H-11 £485	Light Oak 284H-11T £485
Dark Oak 284H-12 £485	Dark Oak 284H-12T £485
Vanity -2 W400 x H580 x D345 mm Vanity -11/-12 W406 x H580 x D345 mm	Vanity -2 W400 x H580 x D345 mm Vanity -11/-12 W406 x H580 x D345 mm
<i>Basin</i>	<i>Basin</i>
White 165W1 £263	White 174W1 £216
<i>Optional Handles</i> page 131	<i>Optional Handles</i> page 131

Basin 165W1  405 mm 355 mm	174W1  415 mm Ø 400 mm
	135W  Ø 330 mm

Stone Worktop for vanity 40 City

Stone Worktop 30 mm

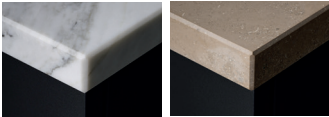

Carrara Marble

Jura Limestone

Silestone 20 mm

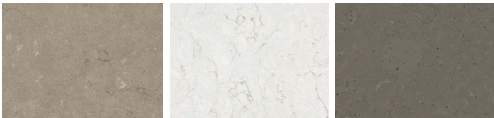

Coral Clay

Snowy Ibiza

Brass Relish

For basin 174W1

30 mm worktop for 40 vanity
Marble **400M** | £514
Jura **400J** | £514

20 mm worktop for 40 vanity
Coral Clay **400CC** | £440
Snowy Ibiza **400SI** | £440
Brass Relish **400BR** | £440

Measurement W408 x D358 mm



For basin 135W - choose -H/-V

30 mm worktop for 40 vanity
Marble **400M-X** | £514
Jura **400J-X** | £514

20 mm worktop for 40 vanity
Coral Clay **400CC-X** | £440
Snowy Ibiza **400SI-X** | £440
Brass Relish **400BR-X** | £440

Measurement W408 x D358 mm

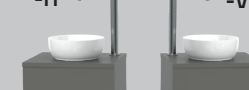

Wood Laminate Worktop for vanity 40 City

City Laminate 18 mm

18 mm worktop for 40 vanity
Choose colour **779-X** £129

Measurement W408 x D358 mm

Worktop delivered without waste hole.
Punching to be done by installer.



Classic White -2

Midnight Blue -3

Charcoal Black -4



Highland Green -6



Coffee Cream -7



Thunder Grey -9



Cotton Cream -10

Wood Worktop for vanity 40 City

Wood Worktop 25 mm

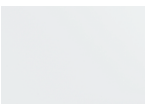

25 mm worktop for 40 vanity
White **79-2** £70
Measurement W408 x D358 mm



White Wood

Drawer Vanity with worktop, basin and tap mounted on the worktop



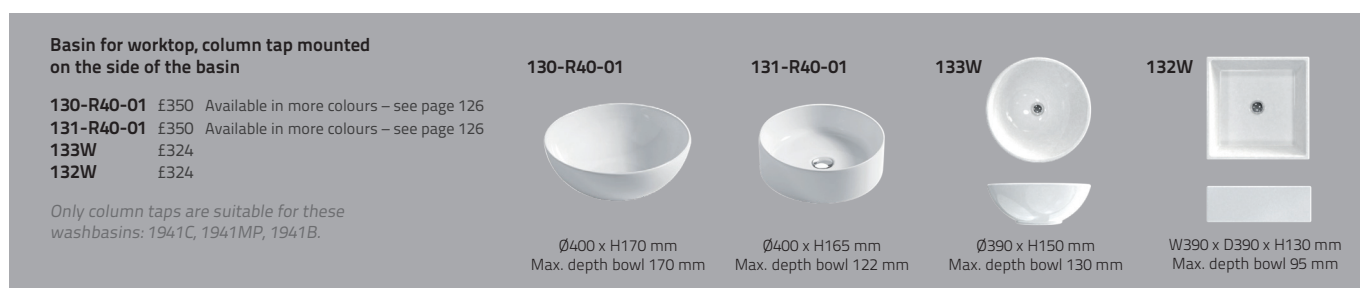
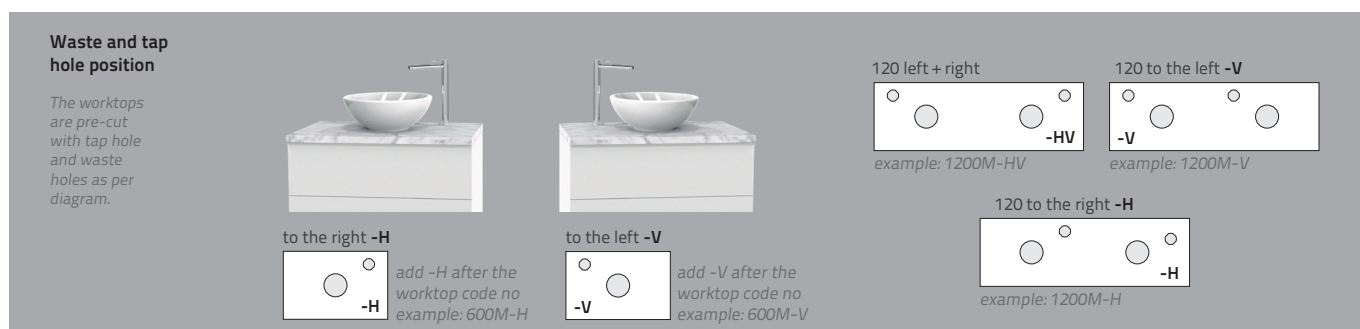
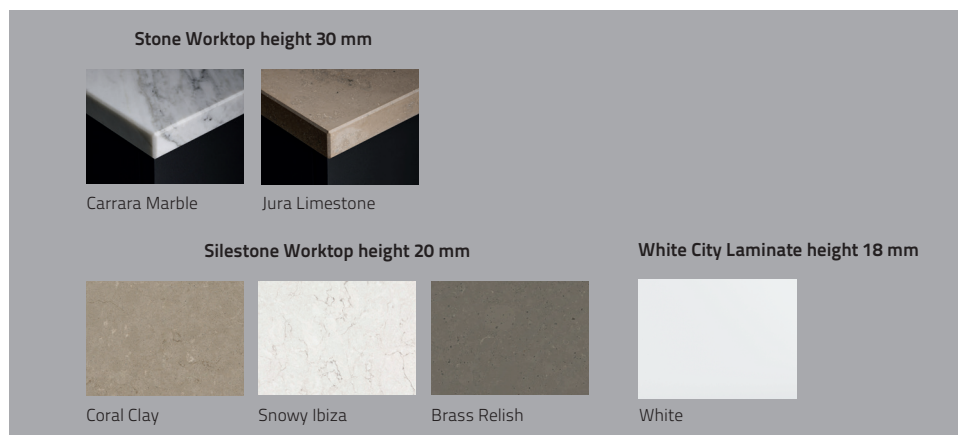

Price separately for vanity, basin and tap.

60 New York	80 New York	100 New York	120 New York
			
Vanity Unit 2 drawers White 288-2T £675 Light Oak 288-11T £795 Dark Oak 288-12T £795 Vanity -2 W590 x H580 x D448 mm Vanity -11/-12 W596 x H625 x D448 mm Optional Handles page 131 Push function PTM-2 £180/for 2 drawers (PTM-2 only works with -11/-12)	Vanity Unit 2 drawers White 289-2T £721 Light Oak 289-11T £840 Dark Oak 289-12T £840 Vanity -2 W790 x H580 x D448 mm Vanity -11/-12 W796 x H625 x D448 mm Optional Handles page 131 Push function PTM-2 £180/for 2 drawers (PTM-2 only works with -11/-12)	Vanity Unit 2 drawers White 298-2T £798 Light Oak 298-11T £915 Dark Oak 298-12T £915 Vanity -2 W990 x H580 x D448 mm Vanity -11/-12 W996 x H625 x D448 mm Optional Handles page 131 Push function PTM-2 £180/for 2 drawers (PTM-2 only works with -11/-12)	Vanity Unit 120 - 4 drawers White 266-2T £1391 Light Oak 266-11T £1600 Dark Oak 266-12T £1600 Vanity -2 W1180 x H580 x D448 mm Vanity -11/-12 W1192 x H625 x D448 mm Optional Handles page 131 Push function PTM-2 £180/for 2 drawers (PTM-2 only works with -11/-12)
Choose Worktop Stone Worktop 30 mm for 60 vanity Marble 600M-X £639 Jura 600J-X £639 Silestone Worktop 20 mm for 60 vanity Coral Clay 600CC-X £595 Snowy Ibiza 600SI-X £595 Brass Relish 600BR-X £595 White City Laminate 18 mm for 60 vanity White 600-2 £160 Size worktop W600 x D455 For height see each work top	Stone Worktop 30 mm for 80 vanity Marble 800M-X £742 Jura 800J-X £742 Silestone Worktop 20 mm for 80 vanity Coral Clay 800CC-X £695 Snowy Ibiza 800SI-X £695 Brass Relish 800BR-X £695 White City Laminate 18 mm for 80 vanity White 800-2 £201 Size worktop W800 x D455 mm For height see each work top	Stone Worktop 30 mm for 100 vanity Marble 1000M-X £850 Jura 1000J-X £850 Silestone Worktop 20 mm for 100 vanity Coral Clay 1000CC-X £775 Snowy Ibiza 1000SI-X £775 Brass Relish 1000BR-X £775 White City Laminate 18 mm for 100 vanity White 1000-2 £242 Size worktop W1000 x D455 mm For height see each work top	Stone Worktop 30 mm for 120 vanity Marble 1200M-X £1060 Jura 1200J-X £1060 Silestone Worktop 20 mm for 120 vanity Coral Clay 1200CC-X £985 Snowy Ibiza 1200SI-X £985 Brass Relish 1200BR-X £985 White City Laminate 18 mm for 120 vanity White 1200-2 £304 Size worktop W1200 x D455 mm For height see each work top



Drawer Vanity with worktop, basin and tap mounted on the basin

Price separately for vanity, basin and tap.

60 New York	80 New York	100 New York	120 New York
			
<p>Vanity Unit 2 drawers</p> <p>White 288-2T £675</p> <p>Light Oak 288-11T £795</p> <p>Dark Oak 288-12T £795</p> <p>Vanity -2 W590 x H580 x D448 mm</p> <p>Vanity -11/-12 W596 x H625 x D448 mm</p> <p>Optional</p> <p>Handles page 131</p> <p>Push function PTM-2 £180/for 2 drawers (PTM-2 only works with -11/-12)</p>	<p>Vanity Unit 2 drawers</p> <p>White 289-2T £721</p> <p>Light Oak 289-11T £840</p> <p>Dark Oak 289-12T £840</p> <p>Vanity -2 W790 x H580 x D448 mm</p> <p>Vanity -11/-12 W796 x H625 x D448 mm</p> <p>Optional</p> <p>Handles page 131</p> <p>Push function PTM-2 £180/for 2 drawers (PTM-2 only works with -11/-12)</p>	<p>Vanity Unit 2 drawers</p> <p>White 298-2T £798</p> <p>Light Oak 298-11T £915</p> <p>Dark Oak 298-12T £915</p> <p>Vanity -2 W990 x H580 x D448 mm</p> <p>Vanity -11/-12 W996 x H625 x D448 mm</p> <p>Optional</p> <p>Handles page 131</p> <p>Push function PTM-2 £180/for 2 drawers (PTM-2 only works with -11/-12)</p>	<p>Vanity Unit 120 - 4 drawers</p> <p>White 266-2T £1391</p> <p>Light Oak 266-11T £1600</p> <p>Dark Oak 266-12T £1600</p> <p>Vanity -2 W1180 x H580 x D448 mm</p> <p>Vanity -11/-12 W1192 x H625 x D448 mm</p> <p>Optional</p> <p>Handles page 131</p> <p>Push function PTM-2 £180/for 2 drawers (PTM-2 only works with -11/-12)</p>
<p>Choose Worktop</p> <p>Stone Worktop 30 mm for 60 vanity</p> <p>Marble 600M £639</p> <p>Jura 600J</p> <p>Silestone Worktop 20 mm for 60 vanity</p> <p>Coral Clay 600CC</p> <p>Snowy Ibiza 600SI £595</p> <p>Brass Relish 600BR</p> <p>White City Laminate 18 mm for 60 vanity</p> <p>White 600-2 £160</p> <p>Size worktop W600 x D455</p> <p>For height see each work top</p>	<p>Stone Worktop 30 mm for 80 vanity</p> <p>Marble 800M £742</p> <p>Jura 800J</p> <p>Silestone Worktop 20 mm for 80 vanity</p> <p>Coral Clay 800CC</p> <p>Snowy Ibiza 800SI £695</p> <p>Brass Relish 800BR</p> <p>White City Laminate 18 mm for 80 vanity</p> <p>White 800-2 £201</p> <p>Size worktop W800 x D455 mm</p> <p>For height see each work top</p>	<p>Stone Worktop 30 mm for 100 vanity</p> <p>Marble 1000M £850</p> <p>Jura 1000J</p> <p>Silestone Worktop 20 mm for 100 vanity</p> <p>Coral Clay 1000CC</p> <p>Snowy Ibiza 1000SI £775</p> <p>Brass Relish 1000BR</p> <p>White City Laminate 18 mm for 100 vanity</p> <p>White 1000-2 £242</p> <p>Size worktop W1000 x D455 mm</p> <p>For height see each work top</p>	<p>Stone Worktop 30 mm for 120 vanity</p> <p>Marble 1200M £1060</p> <p>Jura 1200J</p> <p>Silestone Worktop 20 mm for 120 vanity</p> <p>Coral Clay 1200CC</p> <p>Snowy Ibiza 1200SI £985</p> <p>Brass Relish 1200BR</p> <p>White City Laminate 18 mm for 120 vanity</p> <p>White 1200-2</p> <p>Size worktop W1200 x D455 mm</p> <p>For height see each work top</p>

Waste and tap hole position

The worktops are pre-cut with tap hole and waste holes as per diagram.

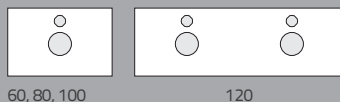

60, 80, 100

120

Ceramic basins in three shapes

116W1	£484
171W1	£308
173W1	£308

For more information on each basin please see page 126.

116W1



W500 x D495 x H180 mm

171W1



Ø460 x H130 mm

173W1



W550 x H130 x D450 mm

NEW YORK STORAGE

Fitted with mounting rails and brackets for easy adjustment and quick installation. Soft closing doors and drawers. V stands for left hand door and H stands for right hand door (see sketch). All furniture is delivered fully assembled.

Read more about the Miller Way on millerbathrooms.co.uk

<p>Tall Cabinet</p> <p>1 fixed and 4 adjustable glass shelves</p>  <p>Left hand door</p> <table><tr><td>White</td><td>293V-2</td><td>£860</td></tr><tr><td>Light Oak</td><td>293V-11</td><td>£1100</td></tr><tr><td>Dark Oak</td><td>293V-12</td><td>£1100</td></tr></table> <p>Right hand door</p> <table><tr><td>White</td><td>293H-2</td><td>£860</td></tr><tr><td>Light Oak</td><td>293H-11</td><td>£1100</td></tr><tr><td>Dark Oak</td><td>293H-12</td><td>£1100</td></tr></table> <p>Storage -2 W400 x H1690 x D380 mm Storage -11/-12 W406 x H1690 x D mm</p> <p>Optional Handles page 131</p>	White	293V-2	£860	Light Oak	293V-11	£1100	Dark Oak	293V-12	£1100	White	293H-2	£860	Light Oak	293H-11	£1100	Dark Oak	293H-12	£1100	<p>Tall Cabinet with door storage</p> <p>1 fixed and 4 adjustable glass shelves Door storage with 3 shelves</p>  <p>Left hand door</p> <table><tr><td>White</td><td>294V-2</td><td>£1004</td></tr><tr><td>Light Oak</td><td>294V-11</td><td>£1355</td></tr><tr><td>Dark Oak</td><td>294V-12</td><td>£1355</td></tr></table> <p>Right hand door</p> <table><tr><td>White</td><td>294H-2</td><td>£1004</td></tr><tr><td>Light Oak</td><td>294H-11</td><td>£1355</td></tr><tr><td>Dark Oak</td><td>294H-12</td><td>£1355</td></tr></table> <p>Storage -2 W400 x H1690 x D380 mm Storage -11/-12 W406 x H1690 x D mm</p> <p>Optional Handles page 131</p>	White	294V-2	£1004	Light Oak	294V-11	£1355	Dark Oak	294V-12	£1355	White	294H-2	£1004	Light Oak	294H-11	£1355	Dark Oak	294H-12	£1355	<p>Tall Cabinet with 2 drawers</p> <p>1 fixed and 3 adjustable glass shelves 2 drawers, bottom drawer with retaining bar</p>  <p>Left hand door</p> <table><tr><td>White</td><td>291V-2</td><td>£1004</td></tr><tr><td>Light Oak</td><td>291V-11</td><td>£1300</td></tr><tr><td>Dark Oak</td><td>291V-12</td><td>£1300</td></tr></table> <p>Right hand door</p> <table><tr><td>White</td><td>291H-2</td><td>£1004</td></tr><tr><td>Light Oak</td><td>291H-11</td><td>£1300</td></tr><tr><td>Dark Oak</td><td>291H-12</td><td>£1300</td></tr></table> <p>Storage -2 W400 x H1690 x D380 mm Storage -11/-12 W406 x H1690 x D mm</p> <p>Optional Handles page 131</p>	White	291V-2	£1004	Light Oak	291V-11	£1300	Dark Oak	291V-12	£1300	White	291H-2	£1004	Light Oak	291H-11	£1300	Dark Oak	291H-12	£1300
White	293V-2	£860																																																						
Light Oak	293V-11	£1100																																																						
Dark Oak	293V-12	£1100																																																						
White	293H-2	£860																																																						
Light Oak	293H-11	£1100																																																						
Dark Oak	293H-12	£1100																																																						
White	294V-2	£1004																																																						
Light Oak	294V-11	£1355																																																						
Dark Oak	294V-12	£1355																																																						
White	294H-2	£1004																																																						
Light Oak	294H-11	£1355																																																						
Dark Oak	294H-12	£1355																																																						
White	291V-2	£1004																																																						
Light Oak	291V-11	£1300																																																						
Dark Oak	291V-12	£1300																																																						
White	291H-2	£1004																																																						
Light Oak	291H-11	£1300																																																						
Dark Oak	291H-12	£1300																																																						
<p>Storage Cabinet</p> <p>1 fixed and 2 adjustable glass shelves</p>  <p>W400 x H1111 x D255 mm</p> <p>Left hand door</p> <table><tr><td>White</td><td>296V-2</td><td>£587</td></tr></table> <p>Right hand door</p> <table><tr><td>White</td><td>296H-2</td><td>£587</td></tr></table> <p>Optional Handles page 131</p>	White	296V-2	£587	White	296H-2	£587	<p>Storage Cabinet with door storage</p> <p>1 fixed and 2 adjustable glass shelves Door storage with 3 shelves</p>  <p>W400 x H1111 x D255 mm</p> <p>Left hand door</p> <table><tr><td>White</td><td>297V-2</td><td>£773</td></tr></table> <p>Right hand door</p> <table><tr><td>White</td><td>297H-2</td><td>£773</td></tr></table> <p>Optional Handles page 131</p>	White	297V-2	£773	White	297H-2	£773	<p>Mirror Cabinet with double sided mirror door</p> <p>1 fixed and 2 adjustable glass shelves, Frosted 20 mm edge at the opening on the outside Shown with optional top light L102</p>  <p>W400 x H1111 x D242 mm</p> <p>Left hand door</p> <table><tr><td>White</td><td>96V-2</td><td>£613</td></tr></table> <p>Right hand door</p> <table><tr><td>White</td><td>96H-2</td><td>£613</td></tr></table> <p>Optional Top Light L102 £134</p> <p>Optional - This mirror cabinet is prepared for LED top light L102 £134</p> 	White	96V-2	£613	White	96H-2	£613																																				
White	296V-2	£587																																																						
White	296H-2	£587																																																						
White	297V-2	£773																																																						
White	297H-2	£773																																																						
White	96V-2	£613																																																						
White	96H-2	£613																																																						

OPTIONAL

Handles



Handles and knobs. Choose between various finishes, shapes and sizes to create your personal touch. See page 131.

Right or Left Hand Door?

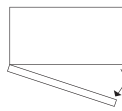

V = Left hand door

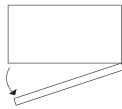

H = Right hand door

Choose between a right or left hand door on your storage cabinet. See sketch above. V is for left hand door and H is right hand door in the code no.

Colour

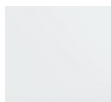

White smooth

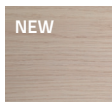

Light Oak*

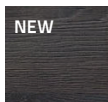

Dark Oak*

Tall Cabinets available in Light and Dark Oak.

*A durable material with a fantastic wood pattern that is light resistant.



Tall Cabinet 293V-12

LONDON

40, 60, 80, 100, 120 cm

Framed doors and drawer fronts



Classic beauty. Tasteful setting of drawers and fronts which enhances and deepens the impression of refined art. Inviting, clean lines with a beautiful finish that makes this collection obviously welcome in today's bathrooms. With the experience we have we know that all bathrooms are different - just like humans, so London is available in various sizes and in classic colours. The attention to the smallest detail adds to the comfort and knowledge that feeling nice, like beauty, is timeless.

London 80
Vanity 589-5
Basin Edge 80
Ambient Mirror 90
Tap 1940C



Vanity 584H-5T, Basin 174W1, Tap 1935C, Oak Worktop 79-5.



Vanity 589-5, Basin Bloc. Ambient Mirror 90. Tap 1943C, Accessories Bond.



Doors and drawers are 19 mm and gives a solid impression. Natural Oak doors are mostly made of solid Oak.



Beautiful frame mirror doors and drawers in timeless design. Choose a fullcover basin with high or low ceramic edge or Vanity with worktop and free standing basin.

Framed doors and drawer fronts are available in natural oak. Soft closing drawers and doors. The drawers are sturdy, fully expandable and fitted with anti-slip mats. Vanity unit top drawers have compartments in solid natural oak that can easily be lifted out for cleaning. Vanity unit bottom drawers are fitted with an adjustable bar to stop larger items from moving.

For your vanity you can choose between a full cover basin or a worktop with basin. See options below.

Complete the look with our range of taps and handles to add your own finished character to the bathroom furniture.

The furniture is delivered fully assembled.

Colour



Natural Oak

Drawer Vanity sizes 60 / 80 / 100 / 120 / 160



1. Drawer Vanity with full cover basin
2. Drawer Vanity with worktop, basin and tap mounted on the worktop
3. Drawer Vanity with worktop and tap mounted on the basin

Door Vanity sizes 40



- Door Vanity in 2 ways:
1. 35 cm shallow vanity, W400 mm
 2. Door Vanity with worktop, W400 mm

Full Cover Ceramic Basins in two shapes

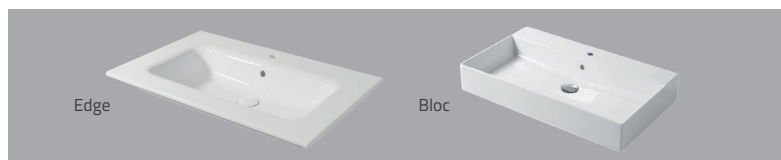

Several Basins for worktop, tap mounted on the work top

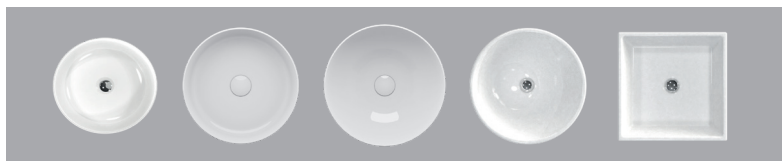

Basins for worktop, tap mounted on the basin



Stone Worktops 30 mm



Carrara Marble



Jura Limestone

Silestone Worktops 20 mm

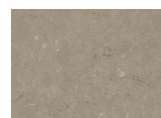

Coral Clay

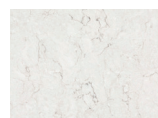

Snowy Ibiza

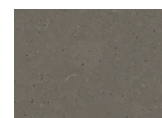

Brass Relish

Wood Worktop City laminate many colours 18 mm

Wood Worktop White and Natural Oak 25 mm



Our bathroom furniture has a guarantee. Read more on millerbathrooms.co.uk

DETAILS LONDON

Symbol shows that this feature is optional. **T**



Top drawers are equipped with an adjustable divider in wood.

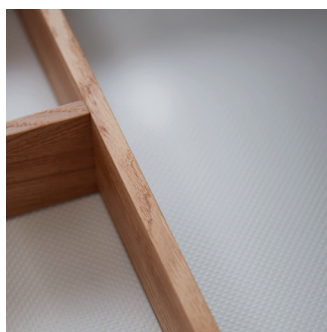

Anti slip mats in vanity units and storage cabinet drawers.



Drawers have straight insides which allows you to take advantage of the entire surface.



A variety of **basins** available. Image shows Edge 80 in Gloss White with colour matched ceramic Waste.



Our bathroom furniture has a guarantee. Read more on millerbathrooms.com



Doors and drawers are 19 mm and gives a solid impression. Natural Oak is in solid oak.

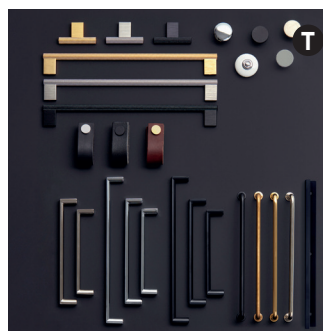

Handles and knobs. Choose between various finishes, shapes and sizes to create your personal touch. **Page 131.**



Taps. You can easily find a suitable and stylish favourite among our taps on **page 129.**

LONDON

Vanity units are fitted with mounting rails and brackets for easy adjustment and quick installation. Drawer fronts are adjustable in all directions. Fully extending drawers with soft close mechanism. The drawers include an anti slip mat and removable wooden dividers.

Vanity Units, basins, taps and handles are priced separately. Double and high vanity units are equipped with a retaining bar.

Choose between full cover basin or worktop with basin. All furniture is delivered fully assembled.

Read more about the Miller Way on www.millerbathrooms.co.uk

Colour







Natural Oak

40 / 60 / 80 / 100 / 120 / 160

Vanity with full cover basin

Price separately for vanity, basin and tap.

60 London	80 London	100 London	120/160 London
			
Vanity size W590 x H580 x D448 mm Basin size see each model below	Vanity size W790 x H580 x D448 mm Basin size see each model below	Vanity size W990 x H580 x D448 mm Basin size see each model below	Basin size see each model below
Vanity Unit 2 drawers	Vanity Unit 2 drawers	Vanity Unit 2 drawers	Vanity Unit 120 - 4 drawers
Oak 588-5 £865	Oak 589-5 £953	Oak 598-5 £1004	Oak 566-5 £1803
Optional	Optional	Optional	Vanity W1190 x H580 x D455 mm
Handles page 131	Handles page 131	Handles page 131	Vanity Unit 160 - 4 drawers
			Oak 577-5 £1906
			Vanity W1190 x H580 x D455 mm
			Optional
			Handles page 131
Basin			
Gloss white ceramic basin for 60 vanity unit	Gloss white ceramic basin for 80 vanity unit	Gloss white ceramic basin for 100 vanity unit	Gloss white ceramic basin for 120 vanity unit
Edge 110-60X46-01 £366	Edge 110-80X46-01 £469	Edge 110-100X46-01 £572	Edge 110-120X46-01 £778
Bloc 111-60X46-01 £438	Bloc 111-80X46-01 £541	Bloc 111-100X46-01 £675	Bloc 111-120X46-01 £881
For basins in more colours please see page 126.	For basins in more colours please see page 126.	For basins in more colours please see page 126.	- 120 vanity has 2 bowls For basins in more colours please see page 126.

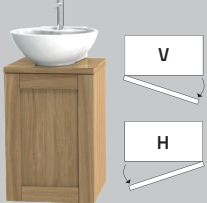

Shallow Vanity with doors

Price separately for vanity, basin and tap

40 Basin	40 Worktop
	
Total size W405 x H630 x D350 mm	Total size W405 x H755 x D350 mm Basin depth 415 mm
Left hand door	Left hand door
Oak 584V-5 £541	Oak 584V-5T £541
Right hand door	Right hand door
Oak 584H-5 £541	Oak 584H-5T £541
Basin	Basin
White 165W1 £263	White 174W1 £216
Optional	Optional
Handles page 131	Handles page 131

Basin	165W1	174W1	135W
			
405 mm	355 mm	415 mm	
		Ø 400 mm	Ø 330 mm

Stone Worktop for vanity 40

For basin 174W1	For basin 135W - choose -H/-V
30 mm worktop for 40 vanity	30 mm worktop for 40 vanity
Marble 400M £514	Marble 400M-X £514
Jura 400J	Jura 400J-X
20 mm worktop for 40 vanity	20 mm worktop for 40 vanity
Coral Clay 400CC £440	Coral Clay 400CC-X
Snowy Ibiza 400SI	Snowy Ibiza 400SI-X £440
Brass Relish 400BR	Brass Relish 400BR-X
Measurement W408 x D358 mm	Measurement W408 x D358 mm
	

Wood Worktop for vanity 40

City Laminate 18 mm

18 mm worktop for 40 vanity
Choose colour **779-X** £129
Measurement W408 x D358 mm
Worktop delivered without waste hole.
Punching to be done by installer.

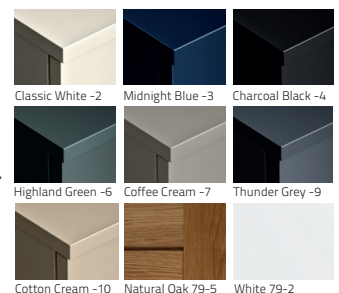







Wood Worktop 25 mm





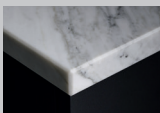

25 mm worktop for 40 vanity
White **79-2** £70
Natural Oak **79-5** £113
Measurement W408 x D358 mm

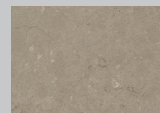
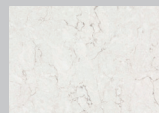
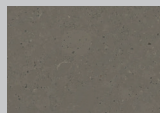
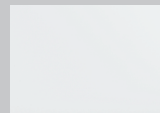



Drawer Vanity with worktop, basin and tap mounted on the worktop

Price separately for vanity, basin and tap.

60 London	80 London	100 London	120 London
			
Size vanity W590 x H580 x D448 mm Size of basin see each model below	Size vanity W790 x H580 x D448 mm Size of basin see each model below	Size vanity W990 x H580 x D448 mm Size of basin see each model below	Size vanity W1190 x H580 x D448 mm Size of basin see each model below
Vanity Unit 2 drawers Oak 588-5T £865 Optional Handles page 131	Vanity Unit 2 drawers Oak 589-5T £953 Optional Handles page 131	Vanity Unit 2 drawers Oak 598-5T £1004 Optional Handles page 131	Vanity Unit 120 - 4 drawers Oak 566-5T £1803 Optional Handles page 131
Choose Worktop Stone Worktop 30 mm for 60 vanity Marble 600M-X Jura 600J-X £639 Silestone Worktop 20 mm for 60 vanity Coral Clay 600CC-X Snowy Ibiza 600SI-X £595 Brass Relish 600BR-X White City Laminate 18 mm for 60 vanity White 600-2 £160 Size worktop W600 x D455 For height see each work top	Stone Worktop 30 mm for 80 vanity Marble 800M-X Jura 800J-X £742 Silestone Worktop 20 mm for 80 vanity Coral Clay 800CC-X Snowy Ibiza 800SI-X £695 Brass Relish 800BR-X White City Laminate 18 mm for 80 vanity White 800-2 £201 Size worktop W800 x D455 mm For height see each work top	Stone Worktop 30 mm for 100 vanity Marble 1000M-X Jura 1000J-X £850 Silestone Worktop 20 mm for 100 vanity Coral Clay 1000CC-X Snowy Ibiza 1000SI-X £775 Brass Relish 1000BR-X White City Laminate 18 mm for 100 vanity White 1000-2 £242 Size worktop W1000 x D455 mm For height see each work top	Stone Worktop 30 mm for 120 vanity Marble 1200M-X Jura 1200J-X £1060 Silestone Worktop 20 mm for 120 vanity Coral Clay 1200CC-X Snowy Ibiza 1200SI-X £985 Brass Relish 1200BR-X White City Laminate 18 mm for 120 vanity White 1200-2 £304 Size worktop W1200 x D455 mm For height see each work top



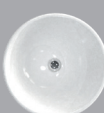

Stone Worktop height 30 mm		Silestone Worktop height 20 mm			City White laminate height 18 mm
					
Carrara Marble	Jura Limestone	Coral Clay	Snowy Ibiza	Brass Relish	Matt White



Waste and tap hole position			120/160 left + right	120/160 to the left -V
The worktops are pre-cut with tap hole and waste holes as per diagram.				
	to the right -H	to the left -V	example: 1200M-HV	example: 1200M-V
				
	add -H after the worktop code no example: 600M-H	add -V after the worktop code no example: 600M-V		
			120/160 to the right -H	
				
			example: 1200M-H	

Basin for worktop, column tap mounted on the side of the basin	130-R40-01	131-R40-01	133W	132W
				
130-R40-01 £350 Available in more colours – see page 126 131-R40-01 £350 Available in more colours – see page 126 133W £324 132W £324				
Only column taps are suitable for these washbasins: 1941C, 1941MP, 1941B.				
	Ø400 x H170 mm Max. depth bowl 170 mm	Ø400 x H165 mm Max. depth bowl 122 mm	Ø390 x H150 mm Max. depth bowl 130 mm	W390 x D390 x H130 mm Max. depth bowl 95 mm

Drawer Vanity with worktop, basin and tap mounted on the basin

Size 60, 80, 100, 120 - price separately for vanity, basin and tap

60 London	80 London	100 London	120 London
			
Size vanity W590 x H580 x D448 mm Size of basin see each model below	Size vanity W790 x H580 x D448 mm Size of basin see each model below	Size vanity W990 x H580 x D448 mm Size of basin see each model below	Size vanity W1190 x H580 x D4548 mm Size of basin see each model below
Vanity Unit 2 drawers Oak 588-5T £865 Optional Handles page 131	Vanity Unit 2 drawers Oak 589-5T £953 Optional Handles page 131	Vanity Unit 2 drawers Oak 598-5T £1004 Optional Handles page 131	Vanity Unit 120 - 4 drawers Oak 566-5T £1803 Optional Handles page 131
Choose Worktop Stone Worktop 30 mm for 60 vanity Marble 600M Jura 600J £639 Silestone Worktop 20 mm for 60 vanity Coral Clay 600CC Snowy Ibiza 600SI £595 Brass Relish 600BR White City Laminite 18 mm for 60 vanity White 600-2 £160 Size worktop W600 x D455 For height see each work top	Stone Worktop 30 mm for 80 vanity Marble 800M Jura 800J £742 Silestone Worktop 20 mm for 80 vanity Coral Clay 800CC Snowy Ibiza 800SI £695 Brass Relish 800BR White City Laminite 18 mm for 80 vanity White 800-2 £201 Size worktop W800 x D455 mm For height see each work top	Stone Worktop 30 mm for 100 vanity Marble 1000M Jura 1000J £850 Silestone Worktop 20 mm for 100 vanity Coral Clay 1000CC Snowy Ibiza 1000SI £775 Brass Relish 1000BR White City Laminite 18 mm for 100 vanity White 1000-2 £242 Size worktop W1000 x D455 mm For height see each work top	Stone Worktop 30 mm for 120 vanity Marble 1200M Jura 1200J £1060 Silestone Worktop 20 mm for 120 vanity Coral Clay 1200CC Snowy Ibiza 1200SI £985 Brass Relish 1200BR White City Laminite 18 mm for 120 vanity White 1200-2 Size worktop W1200 x D455 mm For height see each work top

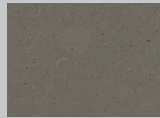
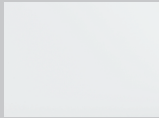
Stone Worktop height 30 mm		Silestone Worktop height 20 mm			City White laminate height 18 mm
					
Carrara Marble	Jura Limestone	Coral Clay	Snowy Ibiza	Brass Relish	Matt White

Ceramic basins in three shapes	116W1	171W1	173W1	Waste and tap hole position
116W1 £484 171W1 £308 173W1 £308				 60, 80, 100  120
Measurements of each basin is available on millerbathrooms.co.uk	W500 x D495 x H180 mm	Ø460 x H180 mm	W550 x H130 x D450 mm	The worktops are pre-cut with tap hole and waste holes as per diagram.
Taps Choose between several models and colours see page 129.				

LONDON STORAGE framed doors and drawers

Fitted with mounting rails and brackets for easy adjustment and quick installation. Soft closing doors and drawers. V stands for left hung door and H stands for right hung door (see sketch). All furniture is delivered fully assembled.

Read more about the Miller Way on www.millerbathrooms.co.uk

Tall Cabinet

1 fixed and 4 adjustable glass shelves



W400 x H1690 x D380 mm

Left hand door

Oak **593V-5** £1236

Right hand door

Oak **593H-5** £1236

Optional

Handles page 131

Tall Cabinet with door storage

1 fixed and 4 adjustable glass shelves

Door storage with 3 shelves



W400 x H1690 x D380 mm

Left hand door

Oak **594V-5** £1354

Right hand door

Oak **594H-5** £1354

Optional

Handles page 131

Mirror Cabinet with double sided mirror door

1 fixed and 2 adjustable glass shelves,
Frosted 20 mm edge at the opening on the outside
Shown with optional Top Light L102



W400 x H1111 x D242 mm

Left hung door

Oak **96V-5** £798

Right hung door

Oak **96H-5** £798

Optional

Top Light **L102** £134

Optional - This mirror cabinet is prepared for LED Top Light **L102** £134



LONDON STORAGE OPTIONS

Handles



Handles and knobs. Choose between various finishes, shapes and sizes to create your personal touch. See page 131.

Right or Left Hand Door?



V = Left hand door H = Right hand door

Choose between a right or left hand door on your storage cabinet. See sketch above. V is for left hand door and H is right hand door in the code no.

MIRROR CABINET LINEAR LED

Integrated dimmable light with touch sensor. Technically powerful LED light creates illuminated lines with better colour reproduction. Perfect for makeup. IP44 rated. Fitted with mounting rails and brackets for adjustable & quick installation. Soft closing double sided mirror doors. Choose left or right hand door for the 40 bathroom cabinet, see illustration below. All furniture is delivered fully assembled. Sides are in chosen colours, inside of the cabinets are white painted.

Read more about the Miller Way on www.millerbathrooms.co.uk

Colours

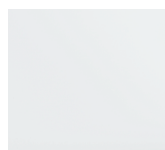

White



Natural Oak



Dark Grey

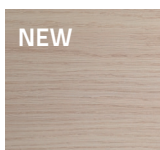

Light Oak*

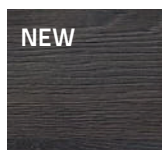

Dark Oak*

40 / 60 / 80 / 100

For Furniture Ranges:
Kensington, New York, London

40 linear led



W404 x H700 x D145 m

2 x glass shelves, IP44

Left hand door

White	52VL-2	£644
Oak	52VL-5	£809
Light Oak*	52VL-11	£809
Dark Oak*	52VL-12	£809

Right hand door

White	52HL-2	£644
Oak	52HL-5	£809
Light Oak	52HL-11	£809
Dark Oak	52HL-12	£809

Optional

Down Light	DL2	£81
2 extra glass shelves	54-190	£22

60 linear led

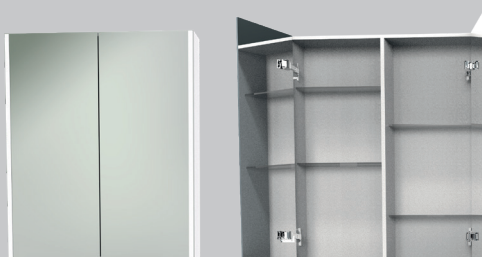

W590 x H700 x D145 mm

4 x glass shelves, centre wood divider, IP44

White	53L-2	£845
Oak	53L-5	£1015
Dark Grey	53L-9	£917
Light Oak*	53L-11	£1015
Dark Oak*	53L-12	£1015

Optional

Down Light	DL2	£81
2 extra glass shelves	53-190	£20

Optional Kensington furniture

Decorative top white	06-453-2	£36
Decorative top dark Grey	06-453-9	£36

80 linear led



W790 x H700 x D145 mm

4 x glass shelves, centre wood divider, IP44

White	54L-2	£948
Oak	54L-5	£1097
Dark Grey	54L-9	£1045
Light Oak*	54L-11	£1097
Dark Oak*	54L-12	£1097

Optional

Down Light	DL2	£81
2 extra glass shelves	54-190	£22

Optional Kensington furniture

Decorative top white	06-454-2	£41
Decorative top dark Grey	06-454-9	£41

100 linear led



W990 x H700 x D145 mm

4 x glass shelves, centre wood divider, IP44

White	55L-2	£968
Oak	55L-5	£1154
Dark Grey	55L-9	£1102
Light Oak*	55L-11	£1154
Dark Oak*	55L-12	£1154

Optional

Down Light	DL2	£81
2 extra glass shelves	55-190	£24

Optional Kensington furniture

Decorative top white	06-455-2	£46
Decorative top dark Grey	06-455-9	£46

DETAILS



Centre divider in wood for stability and a more flexible placement of the shelves.



Light shines both forward and inward on cabinets.



Control the brightness with a touch sensor. Our new Bathroom Cabinet memorises the latest desired brightness when switched on and off.



A BRIGHTER FUTURE STARTS IN YOUR BATHROOM

Linear LED is energy saving yet very powerful. The vertical lights reduce shadow casting and gives you the perfect mirror reflection.

The built in touch sensor enables you to control the amount of light you want – and thanks to the built in memory the Linear LED remembers your preference until next time it's turned on.

Functional, practical and beautiful – the thin LED light bars shine both forward and inward on the cabinets, making sure you have a bright time in the bathroom.

The lighting is integrated in the sides of the bathroom cabinets and measures 16 mm x 16 mm. Matching Down Light DL2.

OPTIONAL



Down Light Linear Led

Size W350 x H10 x D24 mm



Extra glass shelves

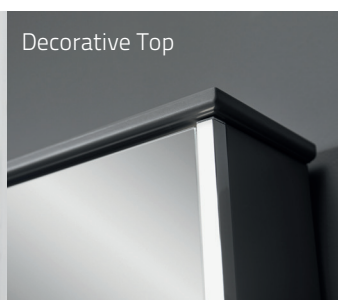

Decorative Top

Chrome DL2 £81
Chrome finish. White neutral sheen. IP44. Dimmable with Linear LED Mirror Cabinet.

Can only be combined with Linear LED Mirror Cabinet, Linear LED Mirrors and Linead LED Top Light L102.

For right size please see optional under each bathroom cabinet.
Shelf brackets are included.

For our Bathroom Collection Kensington we offer a Decorative Top in wood to match the vanities.

These are only available for Mirror Cabinets 60, 80 and 100 cm. Same size as the Kensington vanities. In Colours White and Dark Grey.

MIRROR CABINET with thin wooden frame

You choose if you want Top and Down Light to your Mirror Cabinet. There are two different models of Top and Down lights. Product images below are shown with Top Light L102. Price separately for Mirror Cabinet and Top/Down Light.

Fitted with mounting rails and brackets for adjustable & quick installation. Soft closing double sided mirror doors. Choose left or right hung door for the 40 bathroom cabinet, see illustration below. All furniture is delivered fully assembled.

Read more about the Miller Way on www.millerbathrooms.co.uk

Colours

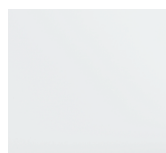

White

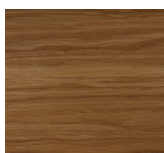

Natural Oak



Dark Grey

40 / 60 / 80 / 100

For Furniture Ranges:
Kensington, New York, London

40 Mirror Cabinet

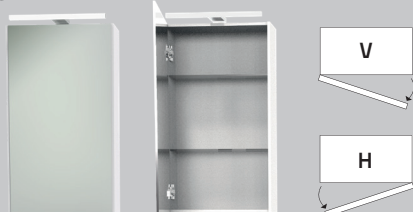

W404 x H700 x D145 mm

2 x glass shelves

Left hand door

White **52V-2G** £433

Oak **52V-5G** £541

Right hand door

White **52H-2G** £433

Oak **52H-5G** £541

Optional

Top Light **L102** £134

Down Light **DL2** £81

2 extra glass shelves **54-190** £22

60 Mirror Cabinet

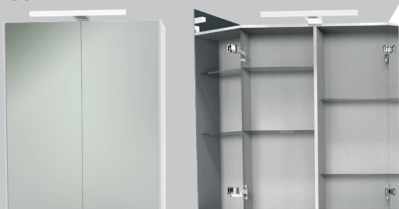

W590 x H700 x D145 mm

4 x glass shelves, centre divider in wood

White **53-2G** £597

Oak **53-5G** £767

Dark Grey **53-9G** £597

Optional

Top Light **L102** £134

Down Light **DL2** £81

2 extra glass shelves **53-190** £20

80 Mirror Cabinet

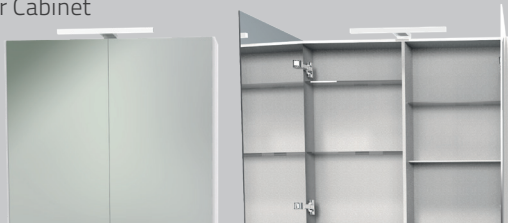

W790 x H700 x D145 mm

4 x glass shelves, centre divider in wood

White **54-2G** £695

Oak **54-5G** £850

Dark Grey **54-9G** £695

Optional

Top Light **L102** £134

Down Light **DL2** £81

2 extra glass shelves **54-190** £22

100 Mirror Cabinet



W990 x H700 x D145 mm

4 x glass shelves, centre divider in wood

1 extra hinge for stability

White **55-2G** £747

Oak **55-5G** £927

Dark Grey **55-9G** £747

Optional

Top Light **L102** £134

Down Light **DL2** £81

2 extra glass shelves **55-190** £24

120 Mirror Cabinet



W1180 x H700 x D145 mm
Choose 2 top/down lights

8 x glass shelves, 2 x 60 cabinets

Double centre divider in wood

White **56-2G** £1205

Oak **56-5G** £1591

Optional

Top Light **L102** £134

Down Light **DL2** £81

2 extra glass shelves **53-190** £20

MIRROR CABINET with thin wooden frame

DETAILS



Dimmer via the "DIM" sensor located at the bottom / end of the right light profile. Press and hold your finger against the sensor to increase / decrease the amount of light and release the sensor when you have reached desired amount of light. The cabinet will then remember the last set brightness when you turn on the cabinet next time.

Thin wooden edge along the sides of the cabinets. Mirror Cabinet 120 is shown above with Linear LED Top and Down Light, code no. L102 and DL2.

OPTIONAL MIRROR CABINET



Top Light Linear Led

Chrome **L102** £134
White neutral sheen. IP44.
Dimmable.
1 top light fits 40, 60, 80 and 100.
Choose 2 top lights for 120.



Down Light Linear Led

Size W350 x H10 x D24 mm

Chrome **DL2** £81
Chrome finish. White neutral sheen.
IP44. Dimmable with Top Light L102.
Can only be combined with Linear LED Mirror Cabinet, Linear LED Mirrors and Linear LED Top Light L102.







Extra glass shelves

For right size please see optional under each bathroom cabinet.
Shelf brackets are included.

MIRROR LINEAR LED

40 / 60 / 80 / 100

Integrated dimmable light with touch sensor. Technically powerful LED light creates illuminated lines with better colour reproduction. Perfect for makeup. IP44 rated. Down Light is available as an option for Linear Led Mirror. Fitted with mounting rails and brackets for adjustable & quick installation. All furniture is delivered fully assembled.
 Read more about the Miller Way on www.millerbathrooms.co.uk

40 linear LED	60 linear LED	80 linear LED	100 linear LED
			
W407 x H700 x D50 mm	W607 x H700 x D50 mm	W807 x H700 x D50 mm	W1007 x H700 x D50 mm

40 Linear LED Mirror			60 Linear LED Mirror			80 Linear LED Mirror			100 Linear LED Mirror		
Chrome	59L	£458	Chrome	60L	£510	Chrome	61L	£561	Chrome	62L	£613
Optional Down Light	DL2	£81	Optional Down Light	DL2	£81	Optional Down Light	DL2	£81	Optional Down Light	DL2	£81

DETAILS



White neutral light, Led color 4000K, IP44.



Control the brightness with a touch sensor. Our Linear LED Mirror memorises the latest desired brightness when switched on and off.

OPTIONAL

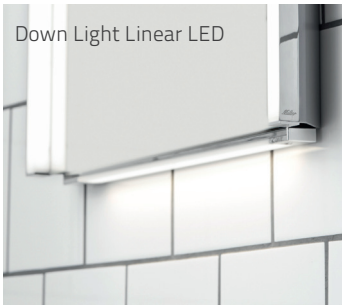

Down Light Linear LED
 Chrome **DL2** £81
 Chrome finish. White neutral sheen. IP44. Dimmable with Top Light L102.

Can only be combined with Linear LED Mirror Cabinet, Linear LED Mirrors and Linear LED Top Light L102.



AMBIENT LED MIRRORS

Oval 40x80 / 50x100 cm

Round 70 cm

Round 90 cm

Dimmable LED Mirrors with indirect light.

Controlled with touch-sensor.

Choose with or without bevelled edge
for a modern or classic look.

Demister pad.



Ambient 70 LED Mirror
Vanity City 60 Cotton Cream
Basin Edge 60 Cotton Cream
Tap 1940C
Wall Hung Toilet Cotton Cream
Accessories Miami



Dimmable
LED Lighting



Touch-sensor



Ambient 70

Modern look with flush edge

161-R70-L
Round Ø70 cm

£499



Ambient 90

Modern look with flush edge

161-R90-L
Round Ø90 cm

£599



Ambient Oval

Modern look with flush edge

161-40x80-L 40x80 cm
161-50x100-L 50x100 cm

£499

£549



Ambient 70 Classic

Classic look with 15mm bevelled edge

161-R70-BL
Round Ø70 cm

£599



Ambient 90 Classic

Classic look with 15mm bevelled edge

161-R90-BL
Round Ø90 cm

£699



Ambient Oval Classic

Classic look with 15mm bevelled edge

161-40x80-BL 40x80 cm
161-50x100-BL 50x100 cm

£599

£649

Ambient LED Mirrors

- Connects to on/off switch or solid current
- Stepless adjustment from 3000K - 6000K
- Button lights up dimly when mirror is off
- Built-in dimmer
- Demister pad
- IP44

The same button controls:

- On / off
- Cold / warm light
- Brightness

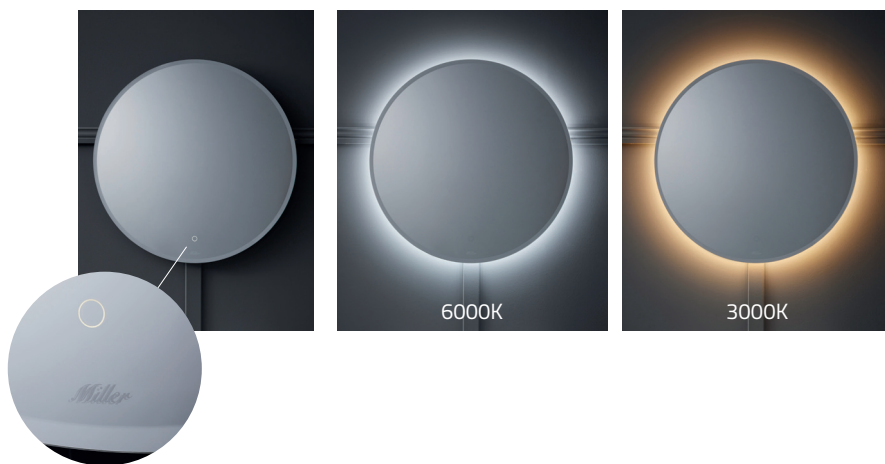

Detail: Touch-sensor and 15mm bevelled edge

CLASSIC

Ceramic basins in 2 different designs

4 different widths

Matching floor standing or wall hung Toilet



Our timeless ceramic collection has been expanded and we have chosen to call this range, Classic. Basins with pedestals are now available in two designs, Classic Square and Classic Arch.

Basin Set Classic Square large
330W-322W-1



Left to right: Floor Standing Toilet 388W-389W-C + Seat 347-4, Spare Roll Holder 5659CH, Toilet Roll Holder 5658CH, Basin Square with Pedestal 330W-321W-1, Mirror 643C, Basin Arch with Pedestal 332W-382W-1, Mirror 641C, Toilet Brush Set 5638C, Wall Hung Toilet 390W + Seat 347-2



Classic Square



Classic Arch

CLASSIC CERAMIC

The series is crafted by hand in England, giving the products a higher density, meaning they are more impact resistant. The ceramic itself has a glossier, deeper and finer, almost glass-like surface.

Classic Arch basins have overflow holes in the shape of three lines. **Classic Square** basins have overflow holes in the shape of three small circles.

Read more about the Miller Way on www.millerbathrooms.co.uk

Ceramic Basins, Pedestals and Toilets



W515 x H840 x D390 mm

Basin set Classic Arch small

Including pedestal

White **331W-381W-1** £875

Classic Arch basins can be wall hung.



W515 x D390 mm

Classic Arch small basin

Basin without pedestal

White **381W-1** £510



W630 x H885 x D500 mm

Basin set Classic Arch large

Including pedestal

White **332W-382W-1** £985



W630 x D500 mm

Classic Arch large basin

Basin without pedestal

White **382W-1** £625



W520 x H895 x D430 mm

Basin set Classic Square small

Including pedestal

White **330W-321W-1** £945

Classic Square basins can not be wall hung.



W600 x H895 x D490 mm

Basin set Classic Square large

Including pedestal

White **330W-322W-1** £1045



W430 x H820 x D704 mm

Floor Standing Toilet Classic

Including cistern

White **388W-389W-C** £1299

Seat

White **347-2** £295

Black Oak **347-4** £595



W365 x D575 mm (without lid)

Wall Hung Toilet Classic

Excl. tank and seat. (Suitable for built in tank like Geberit Duofix.)

White **390W** £695

Seat

White **347-2** £295

Black Oak **347-4** £595



W494 x H706 x D194 mm

Left hand door

White **353V-2** £700

Right hand door

White **353H-2** £700



W494 x H706 x D194 mm

Left hand door

White **354V-2** £700

Right hand door

White **354H-2** £700



With back plate H280 x D350 mm
Without back plate H255 x D320 mm

With or without wooden back plate, IP23. Chrome finished with frosted white globe Ø150 mm. Polished Nickel.

With white back plate **301C-2** £225

Without back plate **301C** £199



W471 x H698 x D162 mm





Mirror with arched wooden frame and bevelled mirror glass. Fixed shelf with rail in chrome finish.

White **360C-2** £425

Cabinets - Arched frame with bevelled mirror glass alternatively panelled door in wood. 3 adjustable glass shelves. Bathroom cabinets are fitted with mounting rails and brackets for adjustable and quick installation.

Storage

Storage cabinets are available with plinth and adjustable feet or wall hung. Choose glass or wood panelled door. Storage cabinets are fitted with mounting rails and brackets for adjustable and quick installation. 1 fixed and 2 adjustable wood shelves. Wooden shelves have a decorative rounded front edge.

Storage cabinet floorstanding	Storage cabinet wall hung	Display cabinet floorstanding	Display cabinet wall hung
			
W439 x H1155 x D350 mm	W439 x H1125 x D350 mm	W439 x H1155 x D350 mm	W439 x H1125 x D350 mm
1 Panel Door Left hand door White 394V-2 £920 Right hand door White 394H-2 £920	1 Panel Door Left hand door White 1394V-2 £785 Right hand door White 1394H-2 £785	1 glass door with wood frame, tempered clear glass with bevelled edge Left hand door White 395V-2 £920 Right hand door White 395H-2 £920	1 glass door with wood frame, tempered clear glass with bevelled edge Left hand door White 1395V-2 £785 Right hand door White 1395H-2 £785



The floor standing toilet - now with an improved construction. Shown with Seat 347-2 in white acrylic. Soft close lid and quick release function.



Floor standing Toilet shown with Seat 347-4 in black stained solid oak. Soft close lid with decorative chrome fittings.



Classic tap

Delivered with pop up waste.
 Chrome **1938C** £295

Basins are shown with tap 19370C in Chrome and classic style. Handles with ceramic details that read "hot" & "cold". Waste is included.



CERAMIC

All Edge and Bloc basins can be delivered in 4 colours. Glazed overflow holes. Matching waste cover in ceramic is optional. Edge Gloss White Basins can be ordered as No Taphole with longer delivery time.















Soft close



Anti bacterial glaze



Easy to clean

<p>Edge 60</p>  <p>110-60X46-01 Gloss white ceramic -01 £366 110-60X46-X Coloured ceramic -51, -54, -58 £479 W610 x H13 x D460 mm, max. depth bowl 120 mm</p>	<p>Edge 80</p>  <p>110-80X46-01 Gloss white ceramic -01 £469 110-80X46-X Coloured ceramic -51, -54, -58 £613 W810 x H13 x D460 mm, max. depth bowl 120 mm</p>	<p>Edge 100</p>  <p>110-100X46-01 Gloss white ceramic -01 £572 110-100X46-X Coloured ceramic -51, -54, -58 £778 W1010 x H13 x D460 mm, max. depth bowl 120 mm</p>
<p>Edge 120</p>  <p>110-120X46-01 Gloss white ceramic -01 £778 110-120X46-X Coloured ceramic -51, -54, -58 £1025 W1210 x H15 x D460 mm, max. depth bowl 120 mm</p>	<p>Edge 160</p>  <p>110-160X46-01 Gloss white ceramic -01 £1293 110-160X46-X Coloured ceramic -51, -54, -58 £1808 W1610 x H15 x D460 mm, max. depth bowl 122 mm</p>	<p>Bloc 60</p>  <p>111-60X46-01 Gloss white ceramic -01 £438 111-60X46-X Coloured ceramic -51, -54, -58 £592 W604 x H125 x D462 mm, max. depth bowl 120 mm</p>
<p>Bloc 80</p>  <p>111-80X46-01 Gloss white ceramic -01 £541 111-80X46-X Coloured ceramic -51, -54, -58 £747 W804 x H125 x D462 mm, max. depth bowl 102 mm</p>	<p>Bloc 100</p>  <p>111-100X46-01 Gloss white ceramic -01 £675 111-100X46-X Coloured ceramic -51, -54, -58 £922 W1004 x H125 x D462 mm, max. depth bowl 102 mm</p>	<p>Bloc 120</p>  <p>111-120X46-01 Gloss white ceramic -01 £881 111-120X46-X Coloured ceramic -51, -54, -58 £1231 W1204 x H125 x D462 mm, max. depth bowl 102 mm</p>
<p>Bloc 160</p>  <p>111-160X46-01 Gloss white ceramic -01 £1396 111-160X46-X Coloured ceramic -51, -54, -58 £1942 W1610 x H125 x D462 mm, max. depth bowl 102 mm</p>	<p>Edge Bowl</p>  <p>Basin 130-R40 is mounted on a worktop. It is only suitable with tap 1941 which is delivered with a fixed waste.</p> <p>130-R40-01 Gloss white ceramic -01 £350 130-R40-X Coloured ceramic -51, -54, -58 £479 Ø420 x H170 mm, max. depth bowl 170 mm</p>	<p>Edge Cylinder</p>  <p>Basin 131-R40 is mounted on a worktop. It is only suitable with tap 1941 which is delivered with a fixed waste.</p> <p>131-R40-01 Gloss white ceramic -01 £350 131-R40-X Coloured ceramic -51, -54, -58 £479 Ø400 x H165 mm, max. depth bowl 122 mm</p>

Bloc basins can be wall hung - For wall hanging of basins, we recommend using suitable brackets as support - not included. The basins are manufactured in genuine ceramic and therefore have a certain measurement tolerance. All measurements are for guidance only. Exact dimensions should be measured on each product you purchase before fitting. Technical drawings are available on www.millerbathrooms.co.uk.

Optional

No Taphole option - Only available in Edge Gloss White





Matching ceramic Waste

110-190-01 Ceramic Waste - Gloss white ceramic £118

110-190-X Ceramic Waste - Coloured ceramic £139

No taphole solutions possible on Gloss White Edge fullcover basins with extended lead time on request. In sizes 60/80/100/120/160. Please contact nearest retailer for full details

Colour codes Edge, Bloc and Toilets

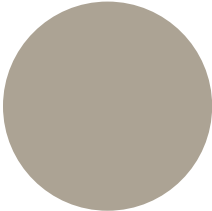

Coffee Cream -54

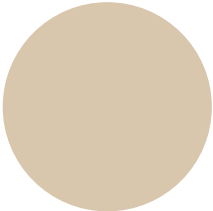

Cotton Cream -58

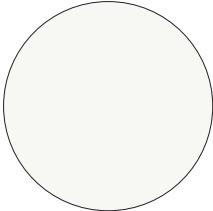

Matt White -51

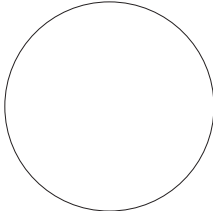

Gloss White -01



Rimless flush. Soft close, quick release plastic seat. Colour matched seat is included in the price.

190-WCSET-01 Gloss white ceramic -01 £664

190-WCSET-X Coloured ceramic/seat -51, -54, -58 £922

W375 x D500 mm



Quick release



Floor Standing Toilet incl. Seat

Rimless flush. Soft close, quick release plastic seat. Colour matched seat is included in the price.

191-WCSET-01 Gloss white ceramic -01 £664

191-WCSET-X Coloured ceramic/seat -51, -54, -58 £922

W375 x D500 x H405 mm



Quick release



Coffee Cream -54



Cotton Cream -58











Matt White -51



Gloss White -01

CERAMIC

The basins are manufactured in genuine ceramic and therefore have a certain measurement tolerance. All measurements are for guidance only. Exact dimensions should be measured on each product you purchase before fitting. Technical drawings are available on www.millerbathrooms.co.uk.

<p>Tap placed on the worktop, or inside wall</p>  <p>135W Ø330 x H125 mm, max. depth bowl 90 mm</p> <p>£309</p>		<p>Tap placed on the worktop, or inside wall</p>  <p>133W Ø395 x H150 mm, max. depth bowl 130 mm</p> <p>£324</p>	
<p>Tap placed on the worktop, or inside wall</p>  <p>151W Ø400/195 x H135 mm</p> <p>£340</p>		<p>Tap placed on the worktop, or inside wall</p>  <p>150W Ø400/195 x H135 mm</p> <p>£340</p>	
<p>174W1</p>  <p>174W1 Ø400x H150 x D415 mm</p> <p>£216</p>	<p>116W1</p>  <p>116W1 W500 x H180 x D495 mm</p> <p>£484</p>	<p>W405 x D355 mm</p>  <p>165W1 W405 x H50 x D355 mm</p> <p>£263</p>	
<p>171W1</p>  <p>171W1 Ø460 x H130 mm</p> <p>£308</p>	<p>173W1</p>  <p>173W1 W550 x H130 x D450 mm</p> <p>£308</p>	<p>P134W</p>  <p>P134W undermount basin £376 Note Exact dimensions are measured on delivered product before making work top cut outs. W490 x D320 mm. Max depth bowl 160 mm</p>	

Taps are sold separately from the waste, except for the classic tap 1937C, which comes with a waste with lift lever. See matching waste under each tap. Detailed dimension drawings for each tap are available at millerbathrooms.co.uk.

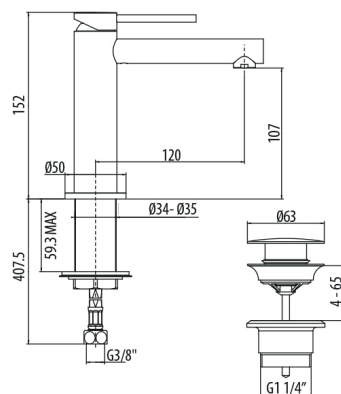

Tap	
Polished untreated Brass 1940MP	£495
Waste	
Polished untreated Brass 1968MP	£89
"Pop-up" waste	
Close/open by pressing the lid	
Ceramic Gloss White 110-190-01	£118
Install the waste either as a "pop-up" or as a fixed/always open version.	

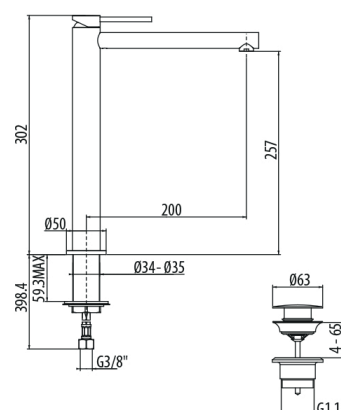

Tap	
Polished untreated Brass 1941MP	£495
Waste	
Polished untreated Brass 1969MP	£89
Free flow waste - always open	
For basins without an overflow hole	
Ceramic Gloss White 110-190-01	£118
Install the waste either as a "pop-up" or as a fixed/always open version.	

Find more taps on page 130

TAPS AND WASTES

Taps are sold separately from the waste, except for the classic tap 1937C, which comes with a waste with lift lever. See matching waste under each tap. Detailed dimension drawings for each tap are available at millerbathrooms.co.uk.



Tap
Chrome 1943C £295

Waste
Chrome 1968C £49
"Pop-up" waste.
Close/open by pressing the lid

Ceramic Gloss White 110-190-01 £118
Install the waste either as a "pop-up" or as a fixed/always open version.



Tap
Matt Black 1943B £395

Waste
Matt Black 1968B £89
"Pop-up" waste.
Close/open by pressing the lid

Ceramic Gloss White 110-190-01 £118
Install the waste either as a "pop-up" or as a fixed/always open version.



Tap
Brushed Nickel 1943BN £395

Waste
Brushed Nickel 1968BN £89
"Pop-up" waste.
Close/open by pressing the lid

Ceramic Gloss White 110-190-01 £118
Install the waste either as a "pop-up" or as a fixed/always open version.

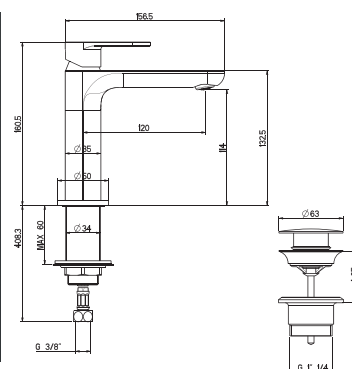

Tap
Chrome 1936C £199

Waste
Chrome 1968C £49
"Pop-up" waste.
Close/open by pressing the lid

Ceramic Gloss White 110-190-01 £118
Install the waste either as a "pop-up" or as a fixed/always open version.

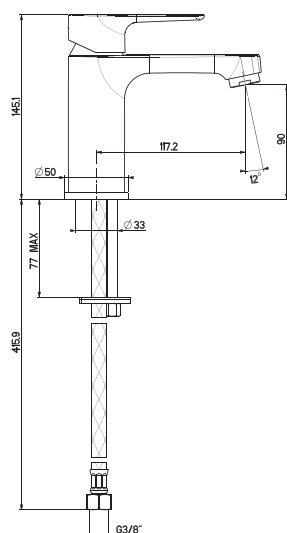

Tap and Waste
Chrome 1938C £295
Includes waste with lift function.

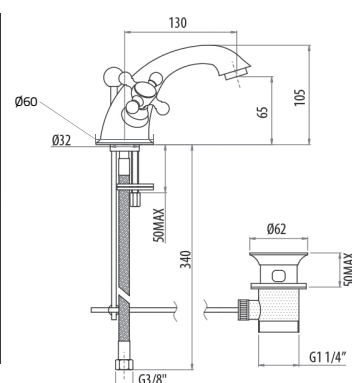

Miller

FINE BATHROOM INTERIORS

ARE YOU LOOKING FOR ASSEMBLY INSTRUCTIONS, MATERIAL FACTS AND CARE ADVICE

Please read more on
millerbathrooms.com/uk/support/material
millerbathrooms.com/uk/support/installation

PRICES ETC

Prices listed in this brochure are approximate prices Sterling pounds including VAT, excluding shipping. Variations may occur. We reserve the right to adjust prices without notice.

GUARANTEE

Please read more on our website millerbathrooms.com/uk/support/guarantee

PHOTOGRAPHY

Richard Lindor, Patrik Svedberg, Nils Åstrand.

PROPS FOR PHOTOGRAPHY

Bovalls Dörrbyggeri, Byarums Bruk, Sonarps Interiör, Växbo Lin, Hide-a-Lite, Kilands Mattor, Karl Andersson och Söner, CC Höganäs, Severins Möbler, Swedese, Sofacompany.com, Numero74 Gardin Olsson och Västanhem.

The colour illustrations and measurements in this catalogue are for guidance only. Every care has been made to ensure that the product information is correct at time of printing. The company reserves the right to make alterations to the described designs, specifications, measurements and prices without prior notice or obligation. E&OE.

All illustrations and materials included in this catalogue are the copyright of Miller from Sweden Ltd. and cannot be used without prior written permission in any other publication, catalogue, brochure, advertisement or in any media what so ever, whether electronic or written including the internet. © 2025 Miller from Sweden Ltd.

HANDLES AND KNOBS



1. Knob	3102MP	Brass	L60, D10 mm	£14
2. Knob	3102BN	Brushed Nickel	L60, D10 mm	£14
3. Knob	3102B	Matt Black	L60, D10 mm	£14
4. Knob	3103C	Chrome	B30 mm	£10
5. Knob	3101B	Matt Black	Ø28, D25 mm	£10
6. Knob	3101BN	Brushed Nickel	Ø28, D25 mm	£10
7. Knob	3105C	Chrome/white	Ø36 mm	£15
8. Knob	3101C	Chrome	Ø28, D25 mm	£10
9. Handle	3002-256MP	Brass	c/c 256 mm	£24
10. Handle	3002-256BN	Brushed Nickel	c/c 256 mm	£24
11. Handle	3002-256B	Matt Black	c/c 256 mm	£24
12. Handle	3104C	Leather Black/Chrome	25x65 mm	£15
13. Handle	3104B	Leather Black/svart	25x65 mm	£15
14. Handle	3104MP	Leather Brown/Brass	25x65 mm	£15

15. Handle	3001-160BN	Brushed Nickel	c/c 160 mm	£14
16. Handle	3001-128BN	Brushed Nickel	c/c 128 mm	£14
17. Handle	3001-224C	Chrome	c/c 224 mm	£14
18. Handle	3001-160C	Chrome	c/c 160 mm	£14
19. Handle	3001-128C	Chrome	c/c 128 mm	£14
20. Handle	3001-224B	Matt Black	c/c 224 mm	£14
21. Handle	3001-160B	Matt Black	c/c 160 mm	£14
22. Handle	3001-128B	Matt Black	c/c 128 mm	£14
23. Handle	3009-192B	Matt Black	c/c 192 mm	£15
24. Handle	3009-192MP	Untreated Brass	c/c 192 mm	£15
25. Handle	3009-192MP1	Brushed Brass	c/c 192 mm	£15
26. Handle	3009-192C	Chrome	c/c 192 mm	£15
27. Pull Handle	3006-192B	Matt Black	L 232 mm	£14
28. Pull Handle	3006-192C	Chrome	L 232 mm	£14

Miller
FINE BATHROOM INTERIORS



MILLER FROM SWEDEN LTD.
Unit 16, Thame Park Business Centre
Wenman Road. Thame OX9 3XA, England
Tel: +44 (0) 1844 264800
sales@millerbathrooms.co.uk

millerbathrooms.co.uk

Your way.
The Miller Way.

